D.A. To Charge Rexall in Consumer Fraud Campaign

By WALT WRIGHT

A criminal complaint will be filed shortly against the Rexall Drug Corporation by the Contra Costa District Attorney's office in a continuing campaign against consumer fraud.

(See pictures, this page)

The D.A.'s attack, guided by Deputy District Attorney Daniel Weston, will charge the Delaware corporation with offering for sale an allegedly "deceptively packaged" product called "Cara Nome."

Weston told The Sun early this week of his plans for this second of a series of criminal complaints the office is filing in an attempt to halt deceptive packaging and short weights in cosmetic products.

While Attorney General Stanley Mosk was expected to file an injunction plea this week in Sacramento to remove several products from the market, Weston said the county will continue the criminal complaint technique.

The first in a series of articles on consumer fraud and misleading pricing and packaging.

LAST MONTH, Weston initiated similar proceedings against Clairol Corporation for offering for sale in the county a product called "Beauty Prescription for Troubled Hair."

A motion to kill the effect of summons served on C. M. Shannon of Los Angeles in the Clairol case will be heard by Judge Louis J. McKannay in Concord Municipal Court Monday, Weston said.

Barring the success of what Weston called "this delaying tactic," the key trial in alleged deceptive cosmetic packaging practices will be held in Contra Costa in May.

Primary reason for the campaign:

Weston quoted District Attorney John A. Nejedly: "We wish to serve notice that deceptive practices against consumers will not be tolerated in this county."

THE COSMETICS probe, which has led to confiscation of some 1132 cosmetic containers by the office, is only the latest of a long series of similar investigations, ranging from meat sales and packaging to gasoline quality and prices.

But all consumer frauds have one thing in common, Weston indicated.

"The unfortunate aspect of multitude of weights and packages and pricing is that they make it extremely difficult for the consumer to pick out the best bargain available," he said.

ALARMED by publicity, however, the central county housewife is viewing the small plastic jars of cosmetics, for example, with increasing suspicion.

Mrs. E. A. Youngman, 726 Glenside Circle, Lafayette, last week took a hacksaw to a jar labeled "Rosewater Compound for Detergent Hands" — and found a false bottom.

"I read about the D.A.'s investigation in The Sun recently," she said this week, "and it aroused my suspicions."

After purchasing the Tritles Laboratory product from a Lafayette drug store, Mrs. Youngman found that "the bottom of the outside of the jar didn't seem to correspond to the bottom of the inside."

ARMING HER son with a hacksaw, she sent him into the garage to cut the jar in half.

The "do-it-yourself investigation" revealed both false sides and bottom in the jar, which was almost identical to that containing the Clairol product.

"The effect of this deception," Nejedly has said of the Clairol package, "would be to make a woman purchaser think she was getting twice as much as she actually was."

Unless housewives get handier with hacksaws, the problem is a distressing one for the unwitting buyer.

"We've been hoodwinked before," Mrs. Youngman said, and indicated that it was not always easy for the buyer to beware.

WITH THIS in mind, Nejedly continues his campaign.

"Packaging practices of some cosmetic companies have become increasingly deceptive to the point that legal action became mandatory," the district attorney observed.

"We have laws to protect consumers, but unless they are vigorously and impartially enforced, they soon become so much dead weight," he said.

To eliminate both dead weight and short weight, Deputy Weston said investigation would go on.

Products under question now include:

"Eterna 27" by Revlon, Inc.

"Hormone Cream" by Max Factor.

"Extra Rich Night Cream" by Colonial Dames, Inc.

"Nutri-Tonic" by Beaute Vues Corp.

"Rosewater Compound" by Century Creations, Inc.

"Close Harmony Cream" by Legendre.

"Esoterica" by Mitchum Company.

"Aziza" by Prince Matchabelli, Inc.

"Medicare Cleansing Cream" by Tussy Cosmetics Company.

(Next week—Organized explorations of the mysterious world of pennies and pounds, dollars and ounces.)

ORINDA SUN

Vol. XXI | Friday, March 1, 1963 | Lafayette-Orinda | 284-4444 | Ten Cents

Doc's Office Stirs Debate

Representatives of the Orinda Chamber of Commerce and Orinda Association's Planning Committee will get together next week. They will discuss Dr. Carl Smith's request to establish his medical office in his proposed residence, 9 Northwood Drive. The issue will be decided March 22 by the County Planning Commission's Board of Adjustment. It has been the cause of disagreement at both county and local level.

The planning staff recommended approval of the doctor's application for a land use permit. The board of adjustment unanimously denied it January 22. Dr. Smith is appealing this decision.

The Orinda Chamber of Commerce directors last week authorized President Ed Amatrone and Secretary - Treasurer Clarence Betz to appear before the Orinda Association's board Monday night "to clarify Dr. Smith's request."

Association President Harry Fledderman suggested instead that the chamber representatives appear before the local planning committee. Chairman Herb Sihner's group will meet next week to reconsider the doctor's application.

Also at the meeting will be Association Director James Rector Lucas, who is liason man between the association and commercial district.

THE CHAMBER does not want to make an issue of this, but it feels that it wants to make clear that this isn't rezoning, but a request for a variance under the county zoning ordinance," said Betz.

"In the event that it is granted, if Dr. Smith leaves, it reverts to residential," he said.

Richard Bartle, a member of the planning committee (until recently, its chairman), filed a letter of protest with the county board. He pointed out that the conversion of residences to commercial uses violated a basic concept of the Orinda General Plan.

"Confining the commercial area is a point on which all residents of the area agree," said Bartle.

Fledderman opposed the permit at a public hearing January 3. Also appearing in protest were two residents of Northwood Drive, John James B. Turner and George Knudsen.

THE THREE points which the chamber wished to clarify were: 1. the property is directly contiguous to the area zoned for business at the present time. 2. The requested permit will in no way increase the density of the land. 3. A vacant lot on the property will be used for parking.

The association directors will be polled by phone after the planning committee's decision, Fledderman stated. The board will not convene before Dr. Smith's request is heard at the county.

Treanor to Head Incorp. Study

"An objective, fact finding group" was the way Chairman Walt Treanor described his newly formed special committee to study the desirability of incorporation for Orinda.

Orinda Association President Harry Fledderman announced the names of the nine-man study committee Monday night at a board of directors meeting.

TREANOR IS a general attorney for Western Pacific Railroad Company, San Francisco. He, his wife and two children live at 5 Keith Drive.

His committee includes two former presidents of the association: Bruce Howard and Vic Kingston. Howard is vice president of a transportation company. Kingston is an engineer with Bechtel.

Others named are: Jim Keating, Standard Oil, a director of the Orinda Association; Charles Legge, San Francisco attorney and chairman of the association's civic affairs committee.

CLARENCE BETZ, accountant, Orinda's Man of the Year for 1962, secretary-treasurer of the chamber of commerce; Sam Weede, municipal engineer. John Banister, executive director of the Oakland builders' exchange; and John Buchanan, consultant in public adminstration and finance.

Fledderman will work with the committee on an ex-officio basis.

The study will begin imediately. The committee expects to report back to the board by the time school is out, according to Fledderman.

"We want to capitalize on initial enthusiasm," he said.

"While we want to generate interest in the study, we do not wish to do it in such a way to prematurely open debate," said Fledderman.

SOME OF THE committee members will go into the study with strong feelings regarding incorporation, said Treanor. However, he expressed the belief that they would "sublimate those prejudices" in the niterests of coming up with an "objective report."

Treanor outlined the three major areas which his committee would explore. He expected 80 to 90 per cent of the time would be spent investigating the duties, privileges and responsibilities of a general law city.

This would include a study of costs and revenue of operation, the maximum allowable tax rate, established tax revenue, etc.

A second phase to be looked into will be the further use of special service districts, Treanor said. Such possibilities as the creation of other special distircts, such as police, will be examined, he added.

A THIRD phase of the study, Treanor stated, would cover the event that Orinda remains unincorporated. The committee will delve into means of protecting the community against incorporation by other areas or annexation by another incorporated area.

"Argumentative terms" such as "advantages and disadvantages" were avoided in his resume Treanor explained.

WALTER TRAENOR

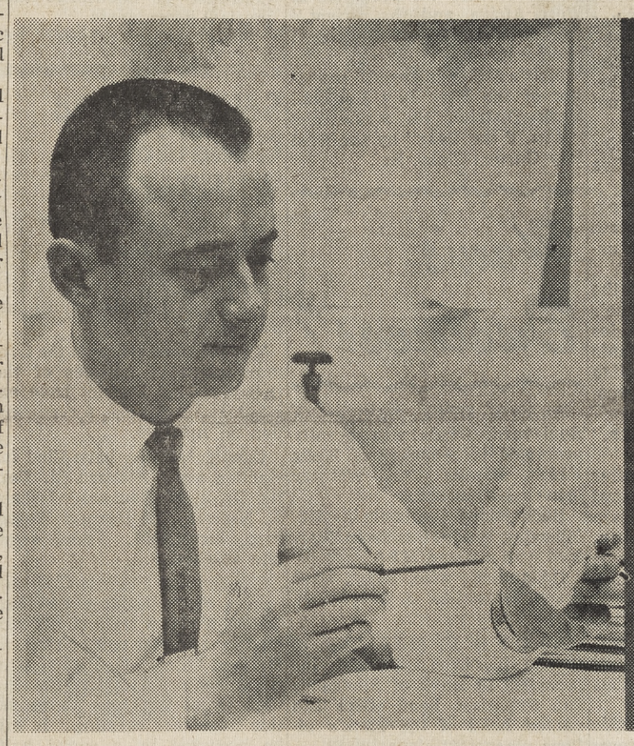

Big Boys, Little Boys Probe Packaging

DEPUTY District Attorney Dan Weston points out the false bottoms and sides of the Clairol Cosmetics container which will be advanced as evidence in a false packaging trial soon . . .

WHILE 11-YEAR-OLD Mark Youngman of Lafayette does some amateur investigating for his mother. The almost identical plastic jar contained "Rosewater Compound for Detergent Hands."

Country Club Gets New Pep

The Walnut Hills Country Club, 2100 Reliez Valley Road, Lafayette, is back in business again—but under a new name and operator.

Robert S. Alvarez, who successfully operated swimming and tennis clubs in the South, has leased the 54 acres from the property's owners, the five Kita brothers of Los Angeles.

The new name of the enterprise is the Reliez Valley Country Club.

ALVAREZ, of 25 Acacia Drive Orinda, told The Sun the club's membership now totals 200, and he hopes the figure can be increased to 500.

The new operator is the sole lessee of the property, but he will have assistance in the club's operation from members of 12 advisory committees.

"We have great plans for the club but it may take from 9 to 18 months to effect them all," Alvarez said.

"We will have to start slowly while the membership is being rebuilt."

"FOOD service will start just as soon as we can find the right cook and we expect to have the license to re-open the bar by about March 23. Until that time we will try to secure catered service."

Alvarez said there is no initiation or membership fee for families to join the Reliez Valley Country Club.

New members will be charged $34.80 a month, with that amount reduced to $22.80 a month if prompt payments are maintained for the first year.

Alvarez said the main clubhouse has been painted inside and out, as well as the surrounding deck.

"I INTEND to do everything I can to build the club back up and make it the kind of attractive and serviceable family operation that everyone wants and will enjoy," the new lessee said.

"We plan to follow the recommendations made by members."

Walnut Hills was closed last Oct. 29 when the Internal Revenue Bureau moved in for collection of back-tax money.

The property's former lessees were dispossessed for failure to pay $28,496 in back rent money owed the five Los Angeles brothers, owners of the 54 acres.

The private golf club was first opened on May 1, 1960.

Hospital Decision Postponed

Decision on a 48-bed hospital proposed in the Rheem area was postponed a week by the County Board of Adjustments Tuesday night.

The convalescent hospital is proposed for the Rheem area by Charles Mullen.

It would have a 200 foot frontage on the south side of Rheem Boulevard, at the intersection with Park Street.

Emanual Luhn is owner of the property.

At a public meeting before the board, February 14, Bill Wood made a presentation on behalf of the hospital. He explained that patients would be admitted for physical handicaps, not mental.

He also stated that the hospital would have recreational facilities.

3 Persons Hurt; Helmet Saves Officer's Life

Highway Patrolman John F. Spillner, 30, was still in the hospital yesterday recovering from injuries received when he was thrown to the pavement during a high speed auto chase.

After he was tossed on Highway 24 near the Orinda offramp, his motorcycle landed on top of him.

Spillner of 40 Cela Court, Walnut Creek, suffered a broken right arm and dislocated elbow.

HIS CRASH helmet was badly dented. Fellow officers said he might have been killed if he hadn't been wearing it.

The motorist Spillner was chasing got away.

The speed chase ranged between 70 and 80 miles an hour Monday.

A small rock or road bump may have caused the officer's motorcycle to go out of control, flipping him.

TWO OTHER persons were hurt in Central Contra Costa County traffic accidents in the past week.

Early Sunday a car driven by Patricia Seiple, 19, of Concord, veered out of control on a curve and overturned. A passenger, Fay L. Booth, 28, also of Concord, suffered minor injuries.

The accident happened on Mt. Diablo Boulevard west of Oakland Avenue in Walnut Creek.

LAST SATURDAY night Mrs. Thelma R. Harney, 59, of 193 Crestview Drive, Orinda, was forced off the road near her home by an approaching car.

Her auto ran into a culvert and then struck a mailbox.

She was treated at Kaiser Hospital in Walnut Creek.

March Comes In Like Lamb

March came in like a lamb today.

Orinda had another dose of perfect spring weather this week. Following are the weekly readings:

	High	Low
Friday	69	37
Saturday	70	35
Sunday	69	38
Monday	72	39
Tuesday	65	33
Wednesday	69	34
Thursday	71	33

Nielsen Names 'Replacements'

Three men were selected Tuesday to back up Mel Nielsen, this area's representative on the Contra Costa County Board of Supervisors, in case he shouldn't be able to act because of a national disaster.

Named as his "emergency" replacements were Boone Robinson of Orinda, Col. James Jennings of Danville and Baptiste Simontacchi of Crockett. Robinson and Jennings are county planning commissioners.

Supervisor Thomas Coll named as his replacements Robert Fountain of Martinez, Huga Alessandreli of Concord and A. J. "Buck" Johnson of Walnut Creek.

Assn. Opposes 'BARTD Bill'

Supervisor Mel Nielsen and Assembly Jerome Waldie were informed yesterday of the opposition of the Orinda Association to Waldie's "transit bil." President Harry Fledderman sent a letter requesting Nielsen to withdraw his support of the Waldie bill.

At a meeting Monday night, Director Jim Halloran made the following motion:

"The Orinda Association reaffirms its stand in support of the transit district as approved by the people; and hence opposes the Waldie Bill."

THE VOTE was 8-1 in favor of the motion. Director Jim Lucas, Orinda architect, cast the dissenting vote.

Fledderman was authorized to inform Nielsen and Waldie of the association's stand. Wednesday, he sent the following letter to Supervisor Nielsen:

"The residents of Orinda have been interested in the recent actions of the supervisors as to the Waldie Bill to exclude certain portions of the county from the full impact of the rapid transit district.

"We are aware of the discussions and comments reported by the press and particulary the statement attributed to you that none of your constituents has indicated objection to the Waldie Bill.

"I WANT TO advise you that the board of directors of the Orinda Association considered this matter at its meeting February 25th and adopted a resolution reaffirming its support of the rapid transit district as approved by the voters and indicating its opposition to the Waldie Bill.

"I intend to communicate this position directly to Assemblyman Waldie.

"The Orinda Association urges that you reconsider and withdraw your endorsement and support of the Waldie bill. "

Unification OK'd By Eastern Dists.

A unification plan which would create two unified school districts in cental Contra Costa has been approved without comment by an augmented Committee on School District Reorganization.

Representatives of Lafayette and Walnut Creek Elementary Districts and Acalanes High District, augmenting the standing county committee, approved Unification Plan F at a short meeting Tuesday night.

The plan will be forwarded to state officials for approval sometime between now and September 15, deadline for unification plans.

If enacted by a popular vote after state approval, the plan would create the following districts:

A "western" district, composed of Campolindo and Miramonte High Schools, plus Canyon, Moraga and Orinda elementaries.

An "eastern" district, made up of Walnut Creek and Lafayette elementaries plus Del Valle, Acalanes and Las Lomas High Schools.

Impeach Warren Meet Held

The Committee to Impeach Earl Warren met last night in Albany to further the John Birch Society-affiliated program to "save our republic."

Planned in part by Dr. John A. Richardson, 416 Moraga Way, Orinda, and held in his wife's American Opinion Bookshop, Albany, the meeting came within a week of the erection of billboards on U.S. Highway 40 in Vallejo urging the impeachment of the Chief Justice of the Supreme Court.

Mrs. Richardson recently closed a similar outlet for conservative and "libertarian" literature in Lafayette.

The Albany store, she said at the time, could more easily serve the entire Bay Area.

THE LADY libertarian has also recently been subpoenaed by the Contra Costa Grand Jury in an investigation she believes to be connected with the alleged Pre-election smear of 10th District Assemblyman Jerome Waldie.

Dr. Richarson, who practices in Richmond and Berkeley, told the press this week he was the "coordinator" for the East Bay Area of the John Birch Society.

As such, he said, he had assisted leaders in putting up the billboards.

The impeachment of Warren has been a Birch crusade for some time.

EARLY in the week, there was some confusion as to both the location of Mrs. Richardson's book store and of the address from which the billboards offered "information."

An Oakland newspaper placed the store, which is actually located at 904 San Pablo Avenue, Albany, in the City of Berkeley.

A San Francisco newspaper reported the P.O. Box which appears on the billboards as "P.O. Box 106, Orinda."

The box number is 160, in the Lafayette Post Office.

Simon Will Lead Jamboree Planners

Rawlings Simon, Lafayette, will serve as chairman of the Jamboree Committee for the Mt. Diablo Boy Scout Council, according to a recent announcement by Morton Schaffran, council president.

See Future Stars at Drama School—Page 14

Miramonte Mirror

Wrestlers and Hoopsters Win Again! Yea Teams'

By KAREN STAFFORD and JACKIE EDENHOLM

Congrats are in order for Miramonte's great wrestling team, headed by Coach Galley, which walked away from the Northern California State Wrestling Meet bearing the unofficial title of "state champs."

Of the 96 schools represented at the meet in Sacramento, Miramonte placed first due to the prowess of Dean Hilger, Rick Cannon, Jim Turman, Norris Widener, Dean French, and Steve Cantrell. In their respective weight classes Dean Hilger, Rick Cannon, and Steve Cantrell took first places while Dean French placed fourth in his class. Congratulations, again boys for this honor.

The utter defeat of the Bulldogs to the Mats Thursday night seemed to result from the accurateness of Eric Unruh, who racked up 36 points to break Miramonte's record formerly held by Jack Gilb at 34 points. Nice going, Eric!

Fran Obretch's home was the site of a party after the game where many couples danced, ate, and watched TV. Someone got a brainstorm and the Steve Allen Show was the result—everyone's eyes were "glued" to the set watching a certain monkey who would greatly profit by reading Emily Post's book of etiquette. Among the Miramonteens were Steve Parry and Nancy Allen, Jim Lewis and Beth Shepherd, Larry Tower and Chris Vota, Doug Lehrman and Sheridan Stampley, Bruce Nickerson and Alison Horn. Mary Hansen and Mike Bartlett, and Allison Stampley and John Sexton.

Friday evening Miramonte entertained Fall River in the annual basketball game which, by the way, we won. After the game most of the team and their dates and the Fall River players could be seen at Bob Williams' house where everyone danced, talked, and had a good time. A few of the people there were Pete Boyle and Karen Nattress, Tevis Thompson and Joan Dirickx, Clint DeWitt and Barb Brush, and many others.

Some of those who headed for the ski slopes over the week end were Katy Jones, Julie Newman, Pete Kimball, Dick Blair, Bob Miller, Hap Parks, Chris Walstrom, Donna Peake, Sally Skaggs and Fred Neighbor.

Three senior boys, Larry Tower, George Hauer and Mike Bartlett apparently had a GREAT time up in Tilden Park Sunday where they had a picnic——.

Anyone for a swim? . . . unfortunately for Beth Shepherd, Barb Brush, Jim Lewis and John Lackey, they weren't asked first, isn't that right, Clint? . . . not much choice when you get thrown!

Thursday night the home of Alison Stampley was the gathering place for Miramonte's pom-pon girls and cheerleaders. The plan was, from the beginning, to sleep. The result was, as usual, no sleep. Chris Voll, Carol Meyer and Joan Dirckx had the sensation of bugs crawling in their sleeping bags. Fran Obrecht tip-toed over what she thought was freshly painted black squares in the Stampley entrance hall. Sue Fernsten used her polaroid camera at the most embarrassing moments. Mary Hansen was initiated into the "big league." Alison and Sheridan Stampley had their hands full seeing to it that there was something left in the refrigerator in the morning. The most significant accomplishment of the evening was the formation of the A.A.V.C.!!!

Saturday the Miramonte basketball team went along on a tour of San Francisco for the team from Fall River. If you boys were tired from just that, how do you ever expect to take a 50-mile walk?

Saturday morning Chrissy Voll, Gail St. John and Nancy Allen arose early in order to get an early start to the beach. After arriving at Stinson Beach the girls had a wonderful time just sun bathing.

Sunday ten girls decided to get together for Chris Conners' birthday. After piling into two cars, they went to Mt. Diablo to play "mountain goat." The girls were Karen Kahl, Chris Conners, Terry Palmquist, Ann White, Ann Cunningham, Betty Tranberg, Mary Schaeffer, Merilee Snell, Barb Bagley and Eleanor Larson . . . ten little mountaineers.

Jack Hayes provides entertainment at his own parties—this time he was run over by a Volkswagen.

Greg Holm could be seen Sunday changing a tire for Pam Ferguson after church. You had better buy a can of "SPARE TIRE," Pam; next time Greg's suit may not come through the ordeal as well as it did this time!

Friends of Library Will Give Annual Fund Raiser

The Friends of the Orinda Library's once a year fund raising event will be held in nine different homes in Orinda March 12 at 12:30.

Mrs. Ward Ingrim is chairman. Reservations and tickets may be obtained from Mrs. Robert J. Powell and Mrs. Joseph Rupley. Tickets are $2.50.

Mrs. Dwight Chapman is in charge of the luncheon preparations and is being assisted by Mrs. Lloyd Rees and Mrs. John Ferri. Decorations in all of the homes is under the direction of Mrs. Joseph Lavigne.

TWO HOMES on Hacienda Road will be the location for several tables, the Clay Sorrick's and Charles Nelson's. Also, the C. F. Borden and Bruce Howard homes on Miner Road.

Over on the Moraga side, the Miles Hudson and Paul Handlery homes will be open for the day.

The John Ratcliff home on El Sueno, the Darrell Browning home on Camino Don Miguel and the A. W. Clement home on Charles Hill Circle, will also be sites for the party.

ASSISTING AS hostesses on the day of the luncheon in the various homes will be Mrs. Fred Crawshaw, Mrs. William Houston, Mrs. Edward Adams, Mrs. Herbert Blumer, Mrs. Alan Brooks, Mrs. William Howe and Mrs. C. J. Benjamin.

"This annual event has become by far one of Orinda's most popular parties and shows in a large way the great interest and pride that is taken in the Orinda Library," according to Mrs. Wellington Ray, publicity chairman.

ORINDA SUN

SHINING ON THE FASTEST GROWING AREA IN THE NATION

P.O. Box 147, Orinda; 1001 Oak Hill Rd., Lafayette CL 4-4444

Published Every Friday

Subscription Rate: $3.75 per year; $2.00 for 6 months; $4.75 out-of-state, in advance. Legal newspaper. Member of California Newspaper Publishers Association and National Editorial Association. Entered as second class matter at the Post Office at Lafayette under act of March 3, 1879.

Herman Silverman.....Editor and Publisher
Eleanor Silverman.....Associate Publisher

Editorial Dept.: George Colburn, associate editor; Bernice Scharlach Walter Wright, Terry Hansen, news editors; Jane Putnam, news and society editor; Hec Hancock; Marie Monahan.

Advertising Dept.: Bob Rapida, advertising manager; Arlene Danner, ad production manager; Elaine Schneider, Jack Walther, Alice Churchill.

Classified Dept.: Roselle Anderson, manager; Thelma White, Shirley Ostrander, Jeanne Kilburn.

Business Office: Iris Casey, office manager; Carol Campbell, Katherine Sandretto, Eleanor Abbay.

Mechanical Dept.: Jim Haines, mechanical superintendent; M. F. Cardwell, Harold Harmon, O. T. Godfrey, Jerry Pittman, Kenneth Humma, Willard Burton, Les Claypool, John Beall, Harry Landers, Bob Crowell, Howard Landers, Willie Miner, Don Lane, John Strand.

Please Let Us Know If You Change Your Address

F. OWEN PEARCE
Orindan wins horticultural honor

Building and Growing Go Hand in Hand for Pearce

By JANE PUTNAM

Engineer F. Owen Pearce has had a hobby of horticulture for about 16 years.

At 68, he puts in a full day with a San Francisco construction engineering firm, besides caring for his famed two-acre garden at 54 Charles Hill Road, Orinda.

THE ONLY help he has is from Mrs. Pearce, who laughs, "I'm the waterboy."

Pearce recently received the Rixford Horticultural Award for outstanding work in horticulture in 1962. The award was presented to him at the annual meeting of the California Horticultural Society earlier this month at the Edegwater Hotel, Alameda.

The late Mr. and Mrs. Harold Rixford of San Francisco gave the funds to establish this annual award for achievement in non-commercial development in horticulture. It is considered "the most coveted" award which the society gives to an amateur.

UNTIL FIVE years ago, Pearce had his own construction business with K. E. Parker, Among the buildings which he built are the Oakland Court House, Masonic Building by Lake Merritt, jurisprudence building, women's gym and many others on the Berkeley campus of the University of California.

When Parker retired, Pearce went with Wagner and Martinez. By vocation, he is a construction engineer and architect.

In the 16 years which Pearce has lived in Orinda, he has pursued his avocation.

Working with Jock Brydon, head of the arboretum in Golden Gate Park, Pearce has been instrumental in getting rhododendron from all over the world for the San Francisco park.

RHODOES AND azaleas are Pearce's specialties. His garden also contains rarities such as an 18-year-old silver pine and Asiatic cyclamen.

Through hybridizing, he has come up with new rhodos, principally in whites and pinks. These are registered in the Rhododendron Journal, but are not yet on the market.

"Perhaps these new species will be available in four or five years," says Pearce.

HE GROWS the rhodos from seed. Starting them in his lath house, the majority flourish under spreading oak trees.

Another claim to fame at the Charles Hill address is Pearce's Alpine garden which includes many collector's items. Plants from all over the world — High Sierra, Switzerland, Himalayas, India—thrive here.

"They like Orinda's weather," says Pearce.

For years, Pearce was editor of the California Horticultural Journal.

THE PEARCES' daughter, Mrs. Elbert (Barbara) Wayne also lives in Orinda with her husband and two daughters.

Pearce is an authority on California's native plants. His garden includes generous helpings of such natives as ceanothus (wild lilac).

"Everything we have on this place, Mr. Pearce has grown and cared for himself," says Mrs. Pearce. She admits that her watering duties get to be "quite a job" during the hot months.

"PEOPLE WHO live in this area should try things to learn what does well here," says Mrs. Pearce. "Through trial and error, we have learned many lessons the hard way."

The Pearces have traveled throughout the world, meeting other growers wherever they go.

Pearce belongs to the Alpine Society and Rhododendron Society, both of Great Britain. Two years ago, the Pearces attended the Rhododendron Conference in Portland, Oregon.

Wherever they go, they make contact with other green thumbers.

Todd Is Named Manager of Central Valley

Edwin Todd, veteran of 23 years in the banking and securities business, was recently appointed manager of the Orinda office of Central Valley National Bank, according to founder-president, Charles P. Partridge.

A graduate of Columbia University, Todd was in the securities business for five years in San Francisco and New York, then entered the banking field.

Todd joined Central Valley National Bank in April, 1961 as an assistant cashier in ith 22nd and Broadway office in Oakland. He moves from there to his new post.

During World War II, Todd served as a combat Army engineer in the European theater, attaining the rank of captain. He was awarded the Silver Star and received the Purple Heart twice.

At Columbia Todd lettered in track. He was graduated from a Nashville, Tennessee high school.

He lives with his wife, Jacquelyn and children, Larry, 10 and Lynette, 6, at 1801 Shoreline Drive, Alameda, but plans to move to Orinda.

LEGAL NOTICE

NOTICE OF PUBLIC HEARING FOR A VARIANCE PERMIT

YOU ARE HEREBY NOTIFIED that on March 13, 1963, at 7:30 p.m. in Room 210 of the Hall of Records Building, corner of Main and Court Streets, Martinez, California, the BOARD OF ADJUSTMENT will consider the application of Stromberg & Wright (Applicant and Owner) for a variance permit to have 10′ setback for Accessory Structure and 15′ setback for single family residence, on property located on a portion of Lots No. 19 & 20, Tract No. 2168, fronting 140′ on the north side of Donald Drive, immediately west of Duncan Court. For additional information, please phone ACademy 8-3000.

ANTHONY A. DEHAESUS
Associate Planner
Orinda #331—3/1

Brenda Trounce On McCall Board

Brenda Trounce of Miramonte High School was recently selected on the recommendation of the home economics department to serve at McCall Teen-Age Fashion Board representative for the school year, 1963.

Brenda "has been very active in the school's home economics program."

Lunch Is on The Table . . .

The following meals will be served in all cafeterias in Orinda Union School District next week. Milk is included with each meal.

MONDAY — Hamburger on buttered bun., pickle slices; buttered corn, fruit.

TUESDAY — Meat balls with tomatoes, mashed potatoes, spinach, carrot stick, raw apple, cake.

WEDNESDAY — Spaghetti with meat sauce, green salad, French roll, jello with fruit.

THURSDAY — turkey pilaff, green beans, celery with cheese, cranberry cup, whole wheat bread.

FRIDAY — Fish sticks with tartar sauce; buttered peas; apple, carrot and raisin salad; cinnamon roll.

Young Mott To Address GOPWomen

Mr. and Mrs. William Penn Mott, III, the son and daughter-in-law of prominent Orindans, will tell of their experiences in West Africa, where they lived for two years.

The public is invited to hear them when they address the Orinda Republican Women's Club meeting Wednesday at St. Mark's Methodist Church, 451 Moraga Way, Orinda.

Coffee will be served at 9:30 a.m. with the meeting scheduled for 10 a.m.

MRS. WILLIAM Penn Mott, Jr., program chairman, will introduce her son and his wife, the former Zenaida Talbot of Berkeley as the speakers.

The younger Motts have just returned from a two year stay in Nigeria where he has served the Nigerian government as assistant director of finance.

The Motts returned by way of the Orient and will have something to say of that area as well. Their subject covers their experiences in West Africa.

Mrs. Mott taught in the schools as Kaduna, in West Africa.

WILLIAM PENN MOTT, III, grew up in Orinda, having attended the local schools including Acalanes High School.

He graduated from the University of California at Davis and from there went to Massachusetts Institute of Technology where he took advanced work in industrial management.

He was named a "fellow" in the project of economic assistance to foreign countries and was then sent to Nigeria.

"Orinda republican women are very enthusiastic about their new meeting place and invite all interested in hearing these young people discuss the problems in West Africa and the Orient," said Mrs. Robert Galbraith, president.

Mott's father is general manager of the East Bay Regional Park District. He was voted "Man of the Year" by the East Bay Garden Clubs, Inc.

How's Business?

ALAN E. BECK, 136 Glorietta Boulevard, Orinda, was recently promoted to manager of Wells Fargo Bank's 22nd - Webster branch in Oakland.

Beck joined the bank in 1953, following graduation from Stanford with AB and MBA degrees.

He and his wife, Ruby, have a son, Ronald 5.

LLOYD U. MAYLAND of Orinda, has been appointed vice president at Bank of America's San Francisco head office and named head of the bank's officer placement department.

Mayland's promotion was announced recently by S. Clarke Beise, president.

A veteran of 22 years with the bank, Mayland will be responsible for selection and placement of officers in all California branches of the bank.

Mayland and his wife, Harriett, and their three children, Carol, Janet and Allan, live at 116 Coral Drive.

OLIVER H. GARDNER, 15 La Plaza, Orinda, was recently appointed vice president-general manager of the custom-aire products division of Pacific Industries.

Headquarters is at the corporate office, San Francisco.

Eastern Star Chapter to Hold Meeting

Orinda Chapter, U. D., Order of Eastern Star, will meet Monday at the Masonic Temple, Orinda.

Following the meeting, Bethel No. 218, Job's Daughters, will exemplify their work. De Dee Benofsky is the Queen.

Her mother, Mrs. Barbara Benofsky, is the guardian.

Other officers of Bethel No. 218 include Lynda Sedan, senior, Lois Madsen, junior, Lynda Lewis, guide, and Betsey Jones, marshal.

Members of Job's Daughters and Eastern Star are invited.

Ellen Fox of Pleasant Hill is chairman for the event.

Story Error

A story in last week's Sun incorrectly stated that Mrs. Jacqueline O'Harra Robinson won an uncontested divorce decree from her husband, William Graydon Robinson, February 14, St. Valentine's Day.

The correct date was February 7.

FIRST CHURCH OF CHRIST, SCIENTIST
Sunday—9:30 and 11 a.m. SS—9:30 and 11 a.m. R.R.—Daily except Sundays and Holidays—12-4. Mondays, 7-9 p.m. Wednesdays—8 p.m.
22 Orinda Way, Orinda

Family of the Week

JEAN AND JOHN MORTAROTTI
Carolyn, 5½, and Linda, 7½, and Marilee, 9½
Sun photo by Martin White

They Tune Up for Spring

There's never a holiday for strings in the musical Mortarotti household on Meadow View Road. John Mortarotti and wife Jean are both music graduates of the University of Washington as well as the University of Pacific.

He is a music teacher at Skyline High School in Oakland and although violin is his special accomplishment Mortarotti's instruction covers a multitude of knowledge and musical instruments.

Jean teaches, privately, piano lessons at home, finds that both her husband's life and hers evolves around student work. Summers, the family enjoys camp life at music camps —at Cazadero and at Lake Tahoe—where John serves on the music staff.

HE HAS ALSO held office as vice-president of the National Music Educator's Conference.

With the couple's own three daughters, Marilee, 9½, Linda, 7½, and Carolyn, 5½, already launched on a lifelong love for music, Jean Mortarotti comments—"It's not so important how far anyone goes with music—what is important is that a child be given the basic awareness of music for it opens a door to many other things."

As one of the Mortarotti's non-musical neighbors put it to piano-playing Jean . . . "At least you can sit down and play the piano when you want to. All I can do is turn on the radio." Meet the Morarottis—Music Hath Charms personified!

School Board Candidates Will Speak

Del Rey and Inland Valley Parents Clubs are co-sponsoring a candidates night at the next general meeting, March 14 at 8 p.m. in the Del Rey multi-purpose room.

Two terms of office on the five-man board of trustees of the Orinda School District have expired and are open for re-election on April 16.

Candidates who have filed for election are: Richard M. Bartle, Dr. J. M. Boulware, Donald E. Manuel, and Herbert Waterman, incumbent. Filing deadline was today.

The Del Rey Parents Club will hold a short business meeting, during which a slate of officers for the next year will be elected. Mr. and Mrs. L. G. Patton, program chairmen of the Parents Club urges everyone to attend this important meeting. It will be preceded by a social half-hour beginning at 7:30 p.m.

Students Make The 50 Miler

Four Miramonte High School students covered The Sun's 50-mile route last Friday in 14 hours and 40 minutes.

Approximately 25 teenagers started from the Rheem Center at 6 a.m.

The four who finished were Kent Alm, Ted McClure, Laird Parry and Philip Rust.

Twelve Lafayette youngsters, from a group of 40 that started, finished the hike six days earlier.

The three Sun editorial members who organized the hike lasted just 5½ hours and 14 miles.

Two Acalanes High School freshmen covered the route in 12 hours, 44 minutes, finishing three hours ahead of the field on February 16.

DAR Group to Meet Monday

The Acalanes chapter of the Daughters of the American Revolution will meet Monday at the home of Mrs. George D. Whittle in Berkeley.

Co-hostesses for the luncheon will be Mrs. Ralph Dewey and Mrs. Charles B. Emery of Berkeley.

Delegates to attend the state conference in San Francisco will be Mrs. James R. Box and Mrs. Bradshaw Harrison. Alternates will be Mrs. Howard F. Haskins, Mrs. Curtis L. Newcombe, both of Lafayette, and Mrs. Clarence G. Smith of Orinda.

THE BIBLE SPEAKS TO YOU
Sat. 7:15 a.m. KRE, 1400-kc
Sun. 10 a.m. KGO, 810-kc.
This week's Christian Science program
"WHAT IS SUCCESS?"

Hats Off To...

Jan Sloan, builder of a Better 'Brotherhood' . . .

A BELATED Valentine, laced with brotherly love, please, for Jan (Mrs. Robert) Sloan who has been active, county-wise, during official Brotherhood Week (Feb. 15-24), served as its Essay Contest chairman in 1962 and now works devotedly towards the realization of an "Anytown" or Brotherhood, U.S.A." camp in the Bay Area.

A Catholic, she is a member of the National Conference of Christians and Jews, international sponsoring organization of these camps, two of which have been in successful operation for 12 summers in Southern California and Arizona.

SHE'S A MEMBER of Orinda Council for Civic Unity which hopes to sponsor two camperships and lend its support via leadership and formation of same in this region.

"The camps are unique in that they bring together large groups of children from a wide variety of social, national, economic, racial and religious backgrounds to work and play together . . . "

The young matron and mother of two (Kevin, 7 and Ryan, 10) rolled up her pretty sleeves to help salesman-husband Bob build their unique redwood home on Orchard Road some 10 years ago. Since then, she's given the usual suburban housewife's social schedule the go-by in her steadfast search for the solution to the true meaning of brotherhood.

"BROTHERHOOD IS not a matter of benevolence . . . but a matter of justice" and as a member of the NCCJ, the lady practices it 365 days a year. "Brotherhood Week", officially honored for nine days in February, was originally founded by a Catholic priest.

$700 Aid Grant Given St. Mary's

A $700 check representing an unrestricted grant from the Sears Roebuck Foundation was presented recently to Brother T. Michael, F.S.C., president of St. Mary's College.

At a special ceremony held on the campus, W. E. Matschullat made the presentation on behalf of the Sears Roebuck Foundation.

The funds are designed to help cover the costs to the college of educating Sears Foundation Merit Scholars for the 1962-63 academic year.

James C. Collins, a senior, Lodi, is the Sears Foundation Merit Scholar currently attending St. Mary's College.

Food News from BIGELOW

BIGELOW "Constant Comment" Tea
It's special and so delicious... because it's flavored for you with Oranges & Sweet Spice.

BIGELOW Tea with Garden Mint
a deliciously new and refreshing flavor in tea.

BOTH NOW available at...
BLACK'S MARKET
63 MORAGA AVE.
ORINDA

Bridge Club

SECTION "A"
North - South

1. Bobbie De Kay and Betty Albright, 181; 2. Jane Andrews and George Dunn, 167; 3. Doris Wellens and Tom Tracy, 142.

East - West

1. Mr. and Mrs. W. S. Kline, 154; 2. Ruth Fields and Sidney Cox, 144; 3. James Douglas and Lew Stansby, 143.

SECTION "B"
North - South

1. Mr. and Mrs. Gerald Wickland, 162; 2. Clifford Mason III and Ray Flanagan, 159; 3. Hazel Files and Lynn Dashiell, 145.

East - West

1. Mr. and Mrs. Joe Nedham, 164; 2. Betty Anderson and Virginia Steel, 161; 3. Mr. and Mrs. Joe Weber, 148.

SUZY SEZ:
"The new white flats are sure neat that I saw at . . .
COLES' SHOES
229 BROOKWOOD RD.
ORINDA
254-0160

Sheriff 'Swamped' As Patrol Details Increase 30%

By WALT WRIGHT

The long, strong arm of the County Sheriff's Department, the patrol division, did 30 per cent more work in 1961-62 than in the previous year.

And Undersheriff Harry Ramsey admits, as he told The Sun a few weeks ago, that the department is "swamped."

Ramsey is not the only person who is concerned.

Many of the 70,000-80,000 residents of the central county area are beginning to wonder if only 16 patrolmen can cover the 150-175 square mile area adequately.

FACTS AND FIGURES found by The Sun this week do little to alleviate the concern of suburbanites and the officers who protect them.

An increase in crime during fiscal 1961-62 was not the only cause for more activity by the division, which is responsible for the peace and quiet of some 660 unincorporated square miles of county territory.

Vacation house checks tripled over the previous fiscal year as more residents found the Sheriff would provide this service, department records indicate.

And the division checked over 50 per cent more public assemblies.

BUT CRIME did increase, and department statistician Captain Steve Rossi says the increase is continuing into fiscal 1962-63.

Patrol details, ranging from breaches of the peace to homicides, were up to 25,335, an increase of 4690.

Arrests, both for felonies and for misdemeanors, were up 50 per cent.

The only area showing a significant decrease was in a rather routine duty of the department, serving warrants.

"THIS MEANS that more man-hours were available for our first job, law enforcement, and we're glad of it," Ramsey said.

The decrease came as a result of a directive from the board of supervisors which the department had been "fighting for" for years.

The biggest headache for the 16 men who protect Lafayette, Orinda, Moraga, Canyon, and the entire unincorporated area south of Walnut Creek to the Alameda County line, is burglary.

"We simply cannot cope with the number of burglaries, both commercial and residential, which occur in this area," Ramsey said.

The county is not, however, getting a reputation as a "push-over" among criminals, Ramsey claimed.

"THE CRIME RATE for the entire county is well below that of comparable areas," he said.

At the same time, he noted that certain areas, like Danville-Alamo in the last few weeks, will experience a rash of similar crimes.

The "reputation theory" does not apply, Ramsey maintains, because the day of the professional burglar is over.

Nevertheless, the amateurs keep busy.

ONE OF THE biggest factors in the increasing number of burglaries is the nature of suburbia, Ramsey indicated.

Persons leaving the cities for "country living" also move into relative isolation. Streets are poorly lit, if at all.

The remoteness and relatively sparse development of some areas precludes anything like neighborhood protection.

The "amateur burglars," including a large number of juveniles, roam suburban roads looking for their chance, Ramsey explained.

Too often, he said, they receive direct invitations to invade the homes of suburbanites.

GARAGE DOORS left open or unlocked, newspapers and mail piling up at homes vacated for a week end—these are the tips the burglar looks for, Ramsey said.

Another factor in the criminal's favor: while homes may be isolated and far apart, the county is opening up in terms of transportation. The burglar or delinquent out for larks can find what he wants and get out of the area in a very short period of time.

Does the situation mean that housewives should take to carrying fire-arms, as did one in Pleasant Hill recently, Ramsey was asked.

The undersheriff answered with a flat "no."

BUT IF RESIDENTS need not reach for their weapons, they may have to practice a quick-draw with their wallets to get increased police protection, other officials indicate.

One-twentieth of the county tax dollar goes to the sheriff's department, and County Administrator J. P. McBrien told The Sun that the department did not get all the additional men it asked for last year because "somebody has to pay for this."

Last year the department asked for 23 new men and got 13. That was after reports showed an increase in patrol division details of less than 10 per cent.

There is no doubt that Sheriff Walter Young will again ask for more men this year, with a 30 per cent increase in details.

"We are going to try to increase patrol coverage of the unincorporated area," Ramsey confided.

The success of the attempt will depend on exactly what the board of supervisors approves at budget time within the next few months.

Suburbia Seeks More Protection

While some central county residents were telephoning their supervisors to ask for better police protection, including budget increases for the sheriff's department, others were exploring different approaches to the problem.

Lafayette has been talking "downtown incorporation" for some time, a move which might eventually reduce the number of commercial burglaries and vandalism which plague that community.

Only last week, Orindans heard County Administrative Assistant Joe Connery discuss county policies and possible incorporation for that area.

SEVERAL months ago, residents of the San Ramon Valley resurrected plans for a special police district.

And the three inhabited annexations now in the works in the Walnut Creek area may soon tend city police protection to well over 5000 persons.

Officials have cautioned that an increased number of officers will not halt crime entirely.

Pleasant Hill, for example, despite the fact it has contracted with the county for special protection, has been the scene of some "sensational" crimes—including an assault and a bombing—in the last few months.

"SOME CRIMES, the spontaneous type, will occur no matter how many mean you assign," Undersheriff Harry Ramsey told The Sun last week.

And, ironically, the metropolitan areas with the most law officers per capita have the biggest crime rates, he indicated.

But there is also an indication that the most serious crime problem in the central county area — burglary and malicious mischief — can be deterred by increasing patrol activity.

This is exactly what persons like George H. Warren Jr. have in mind, but they haven't decided how to go about getting it.

Warren, for example, is tired of hot-rodders racing through his neighborhood just outside Walnut Creek.

"IT SHOULD not take much to stop this," Warren said last week, and indicated three ways he, his neighbors, and other persons in similar situations might approach their problems.

Warren and his neighbors could annex to Walnut Creek. The area, however, is almost traditionally opposed to such a move, in much the same way other areas are opposed to incorporation.

While annexation would bring police protection and street lighting (the latter an important burglary and vandalism deterrent), Warren points out that county taxes do not go down when cities take over certain services.

Or the Walnut Knolls and Walnut Heights areas, in which Warren lives could form one of two kinds of special districts.

ONE, THE county service area, would be run by an advisory board under the county board of supervisors.

The other, a community services district, is more independent, Warren indicates. It would have its own board of directors and the power to issue bonds.

Either district, an approach to more police protection short of annexation or incorporation in any part of the county, could then contract with an existing agency or form its own police department.

One advantage Warren sees for areas around Walnut Creek is the relative ease with which the Walnut Creek Police Department could extend its service.

FOR UNINCORPORATED areas farther from cities, an enlarged police protection district might be a supplement to incorporation plans.

Warren's interest in possible contracts with the City of Walnut Creek is shared by city officials there.

Some day, City Manager L. A. Kimball indicated, the Walnut Creek Police Department will probably serve a city of 20 square miles, compared to the present seven and one-half.

"But if persons in the surrounding areas need and want increased police protection now, a contract with the city is one of the most logical ways to obtain it," Kimball said.

THE FACT that a department with complete facilities and services already exists would make patrols comparatively inexpensive, he indicated.

Warren said he wasn't sure how far his idea would go. "But I know several people are more and more concerned about the the problem."

And he posed a question which "concerned" persons throughout the central county were asking about their own areas.

"Now," he asked, "how much would it cost for this service, for example, in the entire Walnut Heights area?"

The Sun

Your SECOND Front Page FRIDAY, MARCH 1, 1963

Supervisors Nix Citizens Plan For New District Boundary Lines

Argue With Each Other; 2nd Group Promises Fight

By TERRY HANSEN

MARTINEZ—By the usual 3-2 split, Contra Costa County's Board of Supervisors refused to redistrict their areas Tuesday.

But they may be forced into some sort of definite action two months from now.

"If the supervisors won't do the redistricting, we'll do it for them," Norman Kestner, chairman of a citizens' committee, told The Sun yesterday.

"IT WILL BE costly, but we'll do it."

Kestner was referring to an initiative referendum which would place the redistricting matter on the ballot.

Thirty-five thousand signatures would be necessary to get the matter on the ballot, and, according to Kestner, "We can do it.

"The time has come for members of the board either to realign the boundaries of their own districts, or have the legislature, the courts or the electorate do the job for them.

"THE STATE'S Assembly Elections and Reapportionment Committee has already held Contra Costa up as one of the three most glaring examples of district disparity in California."

At Tuesday's board meeting in Martinez, the supervisors, by a 3-2 vote, refused to accept a report from a 10-man committee establishing new boundary lines of the supervisorial districts.

The present dispute over district lines was started in 1961 by Supervisor James Kenny of the first district. He broke down the county's 409,000 population as follows:

District I (Kenny) — 165,000; District II (Mel Nielsen)—53,000; District III (Thomas J. Coll)—124,000; District IV (Edmund A. Linscheid)—35,000, and District V (Joseph Silva)—32,000.

THE CITIZENS' report which was presented Tuesday by Robert Sharp, the chairman, suggested the redistricting as follows:

I, 96,000 (24 per cent); II, 75,000 (18 per cent); III, 81,000 (20 per cent); IV, 91,000 (22 per cent) and V, 66,000 (16 per cent).

"This should have been done years ago," Supervisor Kenny told Sharp.

But the citizens' chairman was immediately jumped on by Nielsen, Silva and Linscheid.

"When it comes to throwing rocks, you can get them thrown back at you," Nielsen hurled at Sharp.

With a wave of his arms, Nielsen almost shouted, "I cover Crockett and they love me over there."

AT ONE POINT, Kenny, in urging acceptance of the citizens' report said, "The people in my area are demanding it."

"That's a lot of malarky," Nielsen flung at the board chairman. "Who you guys trying to kid. You run scared of your own city councils."

Continuing, Nielsen said, "The county doesn't need its boundary lines straightened out. Why don't the cities do something about theirs first."

COLL, WHO backed Kenny for immediate action on realigning the supervisorial districts, said, "We're at the crossroads and if ever we're to preserve home rule we should do something about this redistricting — and now.

"If we don't, the State Legislature may compel us to do so, and if that doesn't happen, the courts probably will."

Coll's remark here was in reference to a newspaper publisher who has asked the State Supreme Court to issue a writ of mandate ordering Monterey County Supervisors to realign their districts immediately.

Silva who represents the county's scantily populated eastern area said of the urban versus rural issue that the more congested areas hadn't been hindered in getting money for necessary capital improvements. "We appropriated $100,000 for work on creeks and my area got exactly $450 of the money," Silva said.

COLL AND KENNY were the only supervisors to vote to accept the citizens' committee plan.

When the pair was defeated, Coll then moved that the supervisors sit as a committee and come back with a redistricting plan in two months, specifically April 23.

Nielsen at this point deserted Silva and Linscheid and joined Coll and Kenny to get the intergroup study under way.

In his presentation to the supervisors, Kestner, chairman of the group, recommending an initiative referendum if no other action is forthcoming, said:

"CONTRA COSTA COUNTY will be redistricted in 1963 . . . in one of two ways . . . either you gentlemen will do it, or we will place the matter on the ballot and let the people do it.

"You can save us a great deal of work and earn the gratitude of your fellow Contra Costans by doing it yourself."

PERSONS FROM the Central Contra Costa County area on his committee include Ned Robinson of Lafayette, Mayor Robert Nelson of Walnut Creek, Mayor Lenard Grote of Pleasant Hill and William Gordon of Orinda.

After the board of supervisors had decided to think over the matter for themselves and come up with some kind of a plan in two months, Kestner was asked his reaction.

"That's good of them," he said. "That gives us time to set our own machinery in motion.

"If the supervisors don't have a suitable plan ready in two months, we'll swing immediately into action."

Mayor-Lift Is Monday

The Sun's "Operation Mayor-Lift" will take place Monday when Walnut Creek Mayor Robert A. Nelson will set the style for the future of central county commuting.

Nelson's trip from San Francisco to Walnut Creek will take only 30 minutes during the heavy rush-hour period late Monday afternoon.

Key to the Mayor's alacrity is a two-passenger commuter helicopter manufactured by Hughes Tool Company and distributed locally by Waters Helicopters in San Francisco.

For only $22,500.

ORDINARILY the Mayor, a U.S. Steel executive who works in San Francisco, travels by bus.

To help The Sun illustrate new commuter techniques, however, Nelson will depart from the schedule which takes him from a San Francisco terminal, across the Bay Bridge, through Oakland, through (slowly) Caldecott Tunnel, through (at a dead crawl) Highway 24 construction work, past Orinda and Lafayette and into Walnut Creek.

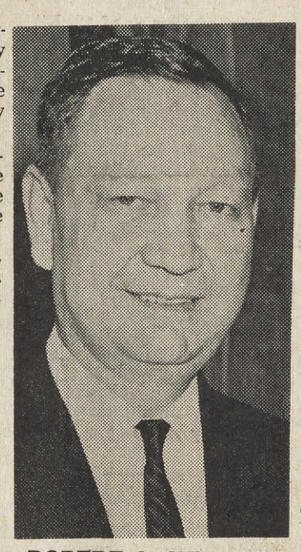

ROBERT A. NELSON

Today, Nelson promised The Sun, he will, while riding the bus, carefully note his location at various times.

Monday, from a bubble-canopied helicopter, the Mayor will make the same notations.

A comparison, with the Mayor's aerial impressions, will appear in an exclusive Sun article next Friday.

THE MAYOR-LIFT will depart from San Francisco's Ferry Building Monday at about 4:15 p.m.

At about 4:45 p.m., the Waters helicopter will glide into Walnut Creek from the southwest and set down at Civic Field in downtown Walnut Creek.

The public is invited to attend the landing.

Commuters are urged, on the other hand, to keep their eyes on the road as the 'copter zooms by above them.

Those so moved by envy, frustration or vicarious pleasure should sound their horns as the Mayor buzzes by.

From San Francisco to Walnut Creek, it should be quite a blast.

Split Opinions On Girls' Clubs

Purpose of the 10 girls' service clubs in the Acalanes Union High School District is being evaluated by parents and faculty.

Four of the clubs are at Acalanes High School, five at Miramonte, and one at Las Lomas. None exist at Del Valle or Campolinda.

None is sponsored by a school.

THIS WEEK, a Miramonte Parents Club Board was appointed to review the Miramonte clubs. Appointed to the committee were the advisors of the high school's five service clubs: Mmes. Angus McLeod, Spencer Archer, Henry Zacharais, Edward Patterson, Anthony Von Egert, and Parker.

The committee will present its findings to the Miramonte Parents Club board at its next meeting, March 18. There is a strong indication from members that their report will be favorable.

At a November meeting, the Acalanes Parents' Club board adopted a statement of position. It recommended that membership in clubs: "Be open to all juniors and seniors who wish to join, and who express a willingness to aid in the service activities."

THE VOTE on adopting this position was 10-0 with five members abstaining. One of those abstaining was Mrs. J. R. Thomas, secretary of the board, who states that the clubs, set up as they are now, are performing a valuable community service.

Sponsors of the junior service branches include Mt. Diablo Therapy Center, Children's Hospital of the East Bay, and the Children's Home Society.

February 13, trustees for the Acalanes Union High School District heard the parents' petition.

Mrs. William McKee headed the delegation.

The district trustees took the recommendation under study.

"MATTERS OF interpretation must be cleared up before any action wil be taken," said superintendent Neil M. Parsons.

William McKee, an attorney who lives in Lafayette, stated that the trustees could use the same interpretation as did the San Francisco School Board. Its legal counselor, Irving Breyer, stated that the S.F. board could adopt a policy if "it became apparent that existence of clubs in their present form adversely affected the morale of the students."

THE TWO schools of thought on this were expressed by mothers in letters to The Sun this week. First, the mother favoring the present set-up:

"In requesting open membership for the girl's service clubs, the petition states: Clubs closely akin to soroities, with the main emphasis on social activity, exist. Membership in a club indicates social acceptability. Non-membership means lack of social acceptability.

"I believe these to be false premises that distort the club picture.

"The clubs, through fund-raising activities and special projects for their sponsoring organizations, are performing a community service.

"NEW MEMBERS, chosen by majority rule of the existing membership, are invariably those girls who have showed themselves to be willing workers by making active contributions to school organizations.

"Because it is necessary to keep these groups small to work effectively, a fact recognized by the charters of two of the clubs, not all girls can be asked to join.

"While some girls may be temporarily disappointed, this has not prevented them from forming friendships with club members, nor in joining them in numerous other activities.

"OUR STATE and local school boards have spelled out very clearly the rules under which service clubs may exist on our high school campuses. The clubs are complying with these rules.

"If the widespread discontent, unhappiness, and low morale implied by last weeks article in The Sun did indeed exist, the school authorities would be in a position to recognize it and deal with it."

ANOTHER MOTHER tells the other side:

"It is understandable that parents of non-members do not complain. An apprehensive sophomore would disown a parent who mentioned her discomfort to school authorities. Of even that parents of members who see the clubs for what they are (or have become) instead of what they claim to be, have not sought out school principals.

"In a social situation not sponsored by the school, but designed for its students by others, it is diffult to assess responsibility.

"I believe, however, that the time has come for the Acalanes Union High School District board to adopt a policy which would open membership to all who desire it.

"AS IT IS now the hurt, the snobbery, the false sense of values engendered by these clubs overreaches any service contributed by the girls. Where there is communication between daughters and parents even the latter know which are the 'good' clubs and which the 'bad' in student estimation.

"From my daughters, one a club member and one not, and from their friends and mine, I have learned that clubs are evaluated by the girls not on their service or record, but on their members' reputation and popularity at school.

"It was the responsibility of the club sponsors to avert the existing situation. Since they have not it is now their job to reorganize membership rules.

"If these clubs are to remain for the service they render, selection among students wanting to serve must be eliminated."

Weather

More of the same Spring prelude is forecast for the central country.

Fair today and tomorrow, says the Weather Bureau.

Little change of temperature is expected. High's will be 65-70 degrees. Low's will be 35-40.

Muir Execs Will Study Bids Mon.

Bids for construction of the John Muir Memorial Hospital in Walnut Creek were opened Tuesday and are to be evaluated by the hospital executive and building committee on Monday.

Evaluation of figures submitted by eight bidding contractors involves consideration of 15 alternate options in selection of equipment and facilities, according to Alfred B. Layton, Diablo, chairman of the hospital board of trustees.

Firms bidding include:

Barrett Construction Co.; Stolte, Inc.; Williams and Burrows, Inc.; Rothchild, Raffin and Weirck, Inc.; M & K Construction Corp.; James E. Roberts Corp.; F. P. Lathrop Construction Co.; and Haas and Haynie.

Over $4 million has been collected for the project through federal and state grants and local loans and contributions.

Construction will begin in April on a 10-acre site off Ygnacio Valley Road near La Casa Via.

New Delta Plan Recommended

Contra Costa County will again urge the state to junk its plan for water facilities in the Sacramento-San Joaquin River Delta and start all over again.

On the other hand, the California Department of Water Resources will not be asked to abandon in its entirety the controversial Bulletin 76, which outlines the state's Delta proposal.

The Contra Costa Water Agency statement was adopted Tuesday in Martinez by the board of supervisors.

Money Raised, New Pool All Set for Del Valle

A community drive to raise $25,000 toward the construction of a school-community swimming pool at Del Valle High School reached a successful climax this week when Jack Jackson, community pool drive chairman, presented a check and a notice of contributed grading services at the pool site to Acalanes Union High School District trustees.

A portion of the total was provided through grading and excavating on the pool site by

The check and services amounted to $26,000.

A portion of the total was provided through donated grading and excavating services on the pool site by grading contractor Robert Smith, a Del Valle High School parent.

A CITIZENS committee had approached the Acalanes District school board about a year ago to encourage construction of a school-community pool at the high school.

The board reported that a pool was in the Del Valle long-range development plans, but because of district financial limitations the pool was not set set for construction in the near future.

Following a statement of appreciation and acceptance of the check and services from the citizens committee, the Acalanes District board directed the district arhcitect to follow through on plans which have been developed for the facility and call for bids as soon as possible.

SIMILAR citizen committee pool plan drives have functioned in the past to help build the plunge at Las Lomas and Miarmonte high schools. The pool planned for Del Valle is similar in size and layout to the one at Miramonte High.

In response to a report noting the acceptance of proposed unification Plan F by school reorganization committees from the western and eastern sectors of the Acalanes Union High School District, high school trustees moved this week to draw up an objecting minority report on Plan F when it is submitted to the State Board of Education for hearing in Sacramento.

The hearing date has not yet been set.

THE ACALANES District high school board has previously announced its support of a unification plan that would unite the elementary districts within the high school district itself into a single school system.

The single district plan was recommended in a school reorganization study by education consultants from Stanford University in a survey paid for by the county.

In other action this week, Acalanes District trustees approved a five-week summer workshop for a minimum of five district teachers to work on a project to intensify the writing and composition program in the district's English curriculum.

Superintendent Neil M. Parsons reported that the Acalanes District is nearing the top of its operating tax limit. Parsons expressed the hope that legislation for state school aid being considered in Sacramento "will prove needed assistance to the Acalanes Union High School District and many other school systems in the same financial boat."

Moraga Memo

By JANE PUTNAM

Gold in Them Thar Hills

By JANE PUTNAM

THE GOLD on the green velvet hills is fading fast. Mustard is still bedazzling; but the acacia is past its peak.

Soon, the baby calves will be born . . . then, they'll keep us awake when they're separated from the moo-ms. . . . And mountain oyster season will be upon us (and if you think I'm going to define the processes of round-up this year, you're crazy).

Although it almost seems superfluous in suburbia (but soon, it will not be) a Family Life film telling "The Facts of Life" will be shown Wednesday at the regular meeting of the parents club at Donald L. Rheem School.

The sixth, seventh and eighth grades will see the film Tuesday through Thursday. Or they can go out and observe the hillside any old day of the week. Our first spring in the country, No. 1 son made a goodly amount by renting his binoculars to curious kids—two cents a peek.

* * *

FISHERMAN'S UTOPIA. Larry Lanham, district manager of Safeway Stores; Frank Kerrigan, T&D Liquor tycoon, and Realtor Ray Devin are planning to go to Mexico for nine days. They'll land in LePaz, Baja California. Then charter a plane to Rancho Buena Vista. The trio will fish for marlin and duck, dove hunt in Mazatlan. They're leaving March 9—and may never come back. Who would?

* * *

CAROLYN HACKER, 13, head cheer leader at Camino Pablo, added new gymnastic accolades to her record last week end. A member of the Berkeley Y team, she won her second place team's only title. The Moraga Miss came home with the "All 'Round Trophy" in the junior high division at the state gymnastic championship in Sacramento. There were 110 entries with 15 teams represented.

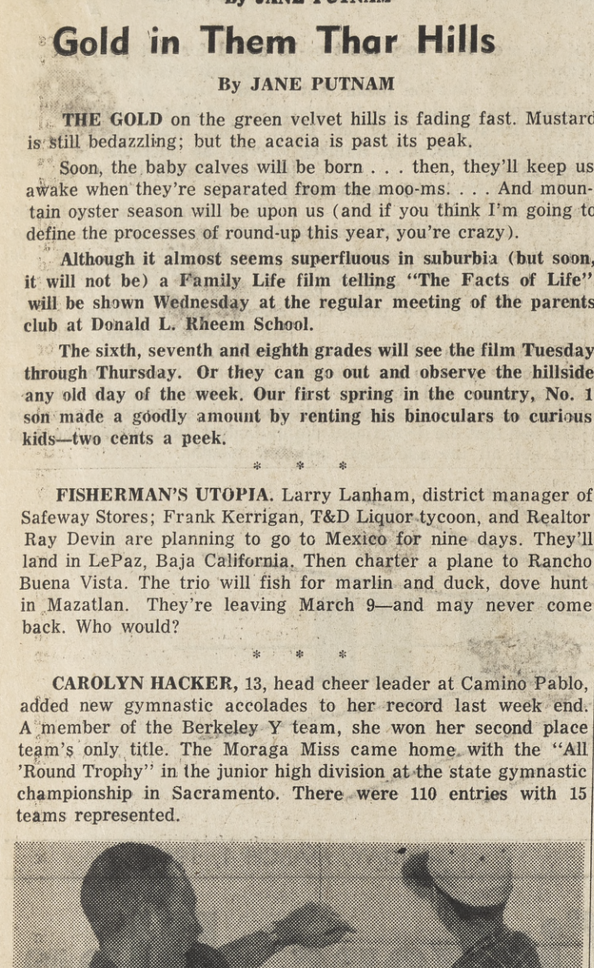

REPAIRING NEW SCOUT HEADQUARTERS
Developer Joe Smoot and Scout Tom Clarke

Carolyn is the daughter of Mr. and Mrs. Richard M. Hacker, 27 Arroyo Drive. She is the second eldest of the seven little Hackers.

When Carolyn went to a meet in Arizona last year, officials predicted that she was "Olympic material." She'll compete in a meet in San Diego over Easter vacation. Age limit for national competition is 15.

* * *

COMIN' AND GOIN'. A fast trip to Reno was enjoyed by four Orchard Dell couples the other week end. They went to Harrah's to see Judy Garland, who was sick. Making the Sunday to Monday trip were Lloyd and LaVerne Torchio, Clifford and Clare Seat, Bud and Faye Parker, Daphne and Jack Taylor. They sat right next to a group from Candid Camera.

The Duncan family of Draeger Drive moved to Washington, D.C. . . . The Rothemels of Donald Drive are moving to the peninsula now that their home is definitely sold . . . the Claypools of Orchard Dell are moving back to the big city (OAKLAND?) Les Claypool, The Sun's star linotyper, is going into the real estate biz.

* * *

NEWSY NAMES. Hold onto your hats! Frenchie Doublet will fly in from Milwaukee this week end.

Ex-fire commissioner is doing nicely, thank you. Fire Chief Al Baitx escorted him to Hardie Drive from the hospital Monday.

Betty Hansen, Rutherford Park, is chairman for the Parents' Club dessert bridge March 19. Circle the date for this fun fund raiser.

NEWLYWED Peggy Rothemel Rolla is home again with her folks at Donald Drive. She is pining away for her brand new husband, who is no fool. He's attending air force survival school near Reno. (This is a course for newlyweds?)

* * *

SOMETHING FOR THE BOYS. Utah Construction Company has given the use of one of the old ranch houses behind the old fire house to Boy Scout Troop 212. Thus Utah's new manager Richard Weske starts out by getting a great big posie from the community. Last Saturday, Scoutmaster Tom Clarke and the other dads and Scouts had a work party. One of those in blue jeans manning the bulldozer was Joe Smoot, who is usually on the other side of the blueprint.

* * *

NICE TO BE MISSED. Because of Washington's Birthday and the 50-mile hike, our column wasn't in last week. How gratifying it was to receive three phone calls (one from the boss, one from my next door neighbor, and one from mama) asking if I'd collapsed on the 50-miler. Nope. It was on the five-miler.

IN LAFAYETTE! Kelly Springfield Tires
QUALITY RECAPPING
Jim CUNNINGHAM
Pure SERVICE
3608 Mt. Diablo Blvd.
LAFAYETTE
283-2259

Dave and Alma Hanna Will Holiday in Orient

Dave and Alma Hanna will go on the Sun Orient Holiday courtesy of the Broadway Merchants Association.

Mrs. Hanna told The Sun yesterday that she and her husband, when finally convinced of the fact that they had won tickets for two 22-day tours of the Orient, immediately made up their minds to go.

The Hannas live at 7 Karen Court, Walnut Creek.

"Our decision was made easier by a wonderful pair of neighbors, Mr. and Mrs. Frank Stamp, who offered to baby-sit with our daughter, Patti, for three weeks," Mrs. Hanna said.

Patti, five years old, attends Indian Valley School in Walnut Creek.

AND DAVE'S employer, Dymo Industries of Emeryville, was extremely pleased Hanna had won the opportunity to travel with The Sun tour.

"They gave Dave the time off as soon as they heard," Mrs. Hanna said.

The couple will depart on The Sun Orient Holiday from San Francisco April 19 by BOAC jetliner.

Dave Hanna, who works in the maintenance department at Dymo, said he, like his wife, refused to believe the news when he first heard it.

"WE WERE called and told we had won two free trips to the Orient," Mrs. Hanna explained. "I though it was a big joke."

"When I called Dave to tell him of it, he agreed; it was a big joke."

One of the Hanna's acquaintances, however, noticed the contest results at Lucky Store in Broadway. Her call confirmed the Hannas' good fortune.

THE TRIP will have special significance for the Walnut Creek couple.

Seriously ill for the past year, Mrs. Hanna is even now recovering from a series of operations.

"It has been a difficult year at times," Mrs. Hanna confided.

"We'll be very glad to get away and relax for awhile," she said.

The two free tickets were presented to the Hannas by the Broadway Merchants Association.

The association sponsored the shopping center's gala Oriental celebration recently.

RARIN' TO GO. Dave Hanna and wife Alma prepare for the two Sun Orient Holidays they won recently in the Broadway Shopping Center Oriental Celebration contest. Daughter Patti, 5, will stay with neighbors while mom and dad spend three weeks in Japan and Hong Kong.
Sun photo by Robert Dulas

Go To Church

EPISCOPAL

St. Anselm's Protestant Episcopal Church, 682 Michael Lane, Lafayette, will have three services on Sunday, the first Sunday in Lent.

Holy Communion will be observed at 8 a.m., morning prayer and Litany will be at 10 a.m., and the evening prayer will be said at 7 p.m.

Commencing on Ash Wednesday, a Lenten series of lectures and discussions will be held every Wednesday thereafter.

LUTHERAN

"The Nails That Held Him" will be the topic of the Reverend Albert S. Hidy's sermon Sunday at the Shepherd of the Valley Lutheran Church, 433 Moraga Way, Orinda.

Worship services are at 8 and 11 a.m. Sunday school is at 9:30 a.m. A nursery is provided at the parish house during the 11 a.m. service.

Confirmation classes for Juniors and Seniors are held at 6 and 7 p.m. on Tuesday.

ORINDA COMMUNITY CHURCH
(United Church of Christ)

There will be a service of Holy Communion the first Sunday of Lent at the Orinda Community Church, 10 Irwin Way, at 9:30 and 11 a.m. "The Ground of Prayer" will be The Reverend Chauncey Blossom's sermon subject, the second in the series of sermons on prayer.

Church school classes will be held during each service and child care provided.

The Women's Guild will meet Wednesday at 10:30 a.m. Mrs. Esther Creed Taylor will speak on "The Berea Story."

Dean Julian Bartlett of Grace Cathedral will discuss "The Anglican View of Church Unity" Wednesday at 8 p.m. in the chapel.

Welcome Wagon

Nominating committee of the Orinda-Moraga Welcome Wagon Club will present its slate of nominees for April election at its March 7 meeting.

Reservoir Meet Set for Wed.

A citizens' committee consisting of 50 persons will meet at the East Bay Municipal Utility District's offices at 4 p.m. Wednesday to explore just how Lafayette's Reservoir can be opened up for public use.

The group may recommend that the matter be settled by a public vote or urge EBMUD's directors throw the facility open for limited recreational use.

Two weeks ago the State Department of Public Health granted EBMUD permission to open both Chabot and Lafayette reservoirs.

Nel Nielsen, this area's representative on the board of supervisors, has recommended that Contra Costa County obtain the reservoir on a $1-a-year lease arrangement and operate it.

LOANS
quickly placed for homeowners by our agency. You select lowest reasonable terms. Any amount $500 to $50,000, home paid for or not. By mail, phone, or in person. Phone now 444-6237, see or write SENTINEL CO., 1419 Broadway, Oakland.

Go to Church Sunday

EPISCOPAL

The Rev. Mac Reynolds Stanley will be the celebrant at the service of Holy Communion at 8:15 a.m. Sunday at Saint Giles' Episcopal Church, Orinda-Moraga.

The 9:30 a.m. Family Worship Service will be Morning Prayer with Watson T. Bartholome as officiant.

Sunday school meets at this hour with child care provided.

At 4 p.m. there will be a Service of Choral Evensong and Holy Confirmation with the Rt. Rev. Richard Millard, Suffragan Bishop of the Diocese of California, officiating. He will also address the congregation. A reception will follow.

The Vicar, the Rev. Wm. J. Frankhuizen, is leading a three-day Parish Life Conference at St. Paul's Salina. He will return to present the Confirmands to Bishop Mallard during the afternoon service.

Saint Giles meets for worship at Inland Valley School, 70 Ivy Drive, Orinda.

BAPTIST

"The Tragedy of a Wasted Life" is the subject for the message at the morning worship service at the First Baptist Church of Orinda-Lafayette. Rev. Lawrence C. Guido, pastor, will speak at the 11 a.m. service.

At the evening service, the ordinance of the Lord's Supper will be observed.

The pastor's subject will be "Guests at the Lord's Table."

Miss Margaret Valhstrom, violinist, will play.

Craded Sunday school classes meet at 9:30 a.m. Youth Fellowship is at 6:15 p.m.

A new class for young married couples will meet for the first time this Sunday.

Those wishing to enroll call 283-3034 or attend the first session.

The church is at 4300 El Nido Ranch Road.

SUBURBAN

At the 11 a.m. service of The Suburban Bible Church, The Rev. Gray Lambert will deliver a message on the theme of Holy Communion.

His message will be entitled "A Love That Is Worthy of The Saviour."

At 7:30 p.m. the church family will meet for the evening service at the Veterans Building, 3499 Mt. Diablo Boulevard, followed by a special meeting regarding the building program.

METHODIST

"Pilate—The Much Condemned Ruler," will be the Lenten sermon topic of The Rev. George E. Berry at the Lafayette Methodist Church, 955 Moraga Road, Lafayette. Church worship services are held Sunday mornings at 9:30 and 11 a.m.

Starting Sunday evening at 7 p.m. a series of five sessions on the School of Christian Living will be conducted for the entire family.

CHRISTIAN SCIENCE

"Christ Jesus" will be the subject of the lesson-sermon this Sunday at all Christian Science churches.

"I am the way, the truth, and the life: no man cometh unto the Father, but by me." These words of the Master taken from John's Gospel (14:6) will be used as the Golden Text.

Christian Science churches are located at 3422 Mt. Diablo Boulevard, Lafayette; 22 Orinda Way, Orinda.

CHRISTIAN

The Rev. Darwin A. Mann preaches at Lafayette Christian Church, 3419 Golden Gate Way, at 11 a.m. on "When the Roof Collapses."

The church board of directors will meet Thursday at 7:45 p.m. at the church.

EPISCOPAL

Services Sunday at St. Stephen's Church, St. Stephen's Drive and Las Vegas Road, Orinda, will consist of Holy Communion at 7:30 a.m. and Choral Eucharist at 9 a.m. and 11 a.m.

Seabury Club will meet Sunday at 5 p.m. for a potluck supper at the home of Mr. and Mrs. David Seabury, 49 Hacienda Circle, Orinda, followed by bowling at the Rheem Bowl at 7 p.m.

Senior Youth Group will meet Sunday at 7 p.m.

Tuesday at 7:30 p.m. there will be Holy Communion followed by a service of Christian Healing.

At 8:15 p.m. the second lecture in the school of religion, Lenten Lecture Series, will be "Who Is a Mature Christian?"

Wednesday at 10 a.m. there will be a service of Holy Communion followed by a service of Christian Healing.

ASSEMBLY OF GOD

The Lafayette Assembly of God located at the corner of Springbrook Road and Hillcroft Way, is happy to present present the Rev. Bill Harmon from Kansas City, Missouri.

Rev. Harmon, nationally known gospel singer and composer, will be ministering in both the 11 a.m. worship hour and the 7 p.m. evangelistic hour.

LUTHERAN

The Rev. Merle Tollefson will speak on "Common Attitudes Toward Jesus" at the 8:30 and 10:45 a.m. Sunday services at Our Savior's Lutheran Church, 1035 Carol Lane, Lafayette.

"One Call Rents It All"
• ROTO TILLERS
• ROLLAWAY BEDS
• PARTY GOODS
United Rent-Alls
"THE NATION'S NEIGHBOR"
284-4595
3375 MT. DIABLO BLVD.
LAFAYETTE
LOCALLY OWNED AND OPERATED

MOUNTAIN VIEW Cemetery ASSOCIATION
• CREMATION • ENTOMBMENT • GROUND BURIAL
5000 Piedmont Avenue, Oakland • OLympic 8-2588
A non-profit organization serving this community for 100 years

OWN YOUR OWN LUXURY APARTMENT ON THE SHORE OF LAKE MERRITT

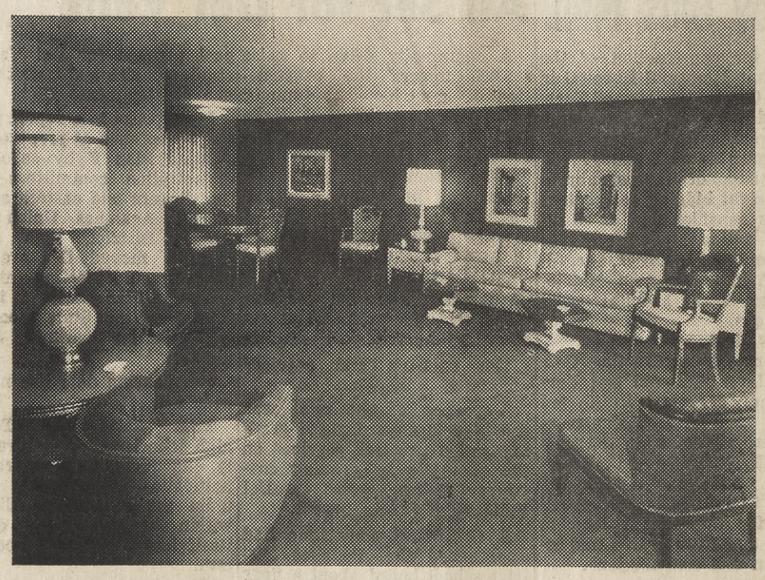

At last! Your opportunity to enjoy the advantages of COMMUNITY APARTMENT ownership in this most envied location on the shores of Lake Merritt.

Convenience . . . freedom from maintenance cares . . . from gardening . . . freedom to travel . . . to relax.

Interior luxuries to enjoy — built-in finger tip electric kitchens . . . walk-in closets . . . rich complementary paneling . . . spacious view decks . . . enclosed patio. And! Lake Merritt with its everchanging beauty at your doorstep.

Model apartment-home decorated by **Berman's Home Furnishings.**

2324 LAKESHORE AVENUE
a community apartment
Open 1-5 daily, or by appointment with
MEYER LIGHTNER & CO.
Exclusive Agent
3408 Park Boulevard • ANdover 1-6022

CHARLENE'S
15 MORAGA WAY
ORINDA - 254-8682
(ACROSS FROM ORINDA THEATRE)

imagine!
A DARLENE SWEATER AND SKIRT
BOTH FOR $15.76*

SWEATERS
LAMBS WOOL
CARDIGANS and PULLOVERS
PRINTS & SOLIDS
Pastel Yellow, Green, Pink, Blue
REGULAR TO 19.95
7.88

SKIRTS
ALL WOOL
Solids — Stripes — Checks
PASTEL SHADES OF YELLOW, BLUE, LAVENDER, PINK
ALSO GREYS AND BROWNS

REGULAR TO 15.95
7.88

*7.88 for the sweater, plus 7.88 for the skirt— EQUALS $15.76

YOU ARE CORDIALLY INVITED TO ATTEND
CHARLENE'S FASHION PROMENADE
Each Thursday, 12:30 p.m. at Mike Lynn's Restaurant, Orinda
Hours 9:30 a.m. to 6 p.m. Daily . . . Friday until 9 p.m.
OPEN FRIDAYS 'TIL 9 P.M.

OPEN A CHARGE ACCOUNT
CHOOSE YOUR OWN TERMS NOW
30 DAYS | 60 DAYS | 90 DAYS | 6 MONTHS

'In the Shadows'

REFERRED TO the Planning Commission is the question asked by a Pleasant Hill LOL (little old lady) of City Manager Leland Walton, "What part of the city," she wanted to know, "is zoned for slums?"

DILEMMA in Lafayette: The label in the Lafayette Bike and Repair on a big box: "Junk Not Worth Keeping But Too Good To Throw Away."

AH, FAME: A letter addressed to Dean Lesher, The Sun, Walnut Creek, reached us today. It was from the Kiplinger Washington Newsletter. If that outfit, always so anxious to point out ways of saving money, wants to cut down on its postage rate, they better correct their mailing list. The gentleman in question is the publisher of a Walnut Creek "throw-away."

A CHANCE to decorate the Cow Palace is offered to bay area church a cappella choirs. They are invited to participate in the SF May Area Decorators and Hi-Fi Show beginning Wednesday.

Just send a letter to 456 Fulton Street, San Francisco, before Sunday and you'll be assigned a time and date to trod the boards. Winning group will receive an Ampex streo recorder.

SEX enters the Calaveras County Fair . . . and that's not as easy as you may think, since this fair is mainly concerned with International Frog Jumping.

But leave it to the ingenuity of a PR man! Not only will legs be judged on shape, appearance and condition, but this year there will be a stud book for frogs when "for the first time at any fair, there will be a Grand Champion Frog as well as a Grand Champion Bull."

A PARTING of the way has come for the Pleasant Hill architectural firm of Cowell and Dennis, now known as Cowell and King.

Charles Dennis, chairman of that city's Planning Commission, will go it alone, while his partner for the past four years formed a new alliance with Thomas King, a former associate of the old firm.

All will remain in the same building on Doray Drive originally designed by Dennis.

DON'T APPLY for a job selling real estate if you're under fifty. According to "The Squawker," publication of the Contra Costa Real Estate Board, a national survey indicates that 50% of the realtors interviewed are that age or over. More than 66% of those surveyed belong to at least one other trade association or professional group. (After retirement, become a realtor.)

FREEDOM OF THE MIND received strong support from 59 teachers at Diablo Valley College who paid for a full-page ad in the school's newspaper recently. They used the page to reproduce an editorial run recently in the New York Times Western Edition in support of Radio Station KPFK.

The editorial summed up the Senate investigation of the station saying, "On the basis of the only pertinent evidence . . . Pacifica's worst sin appears to have been the dissemination of off-beat ideas that have angered some people and annoyed others."

Shades of Drummond McCunn! Can you imagine 59 teachers publicly endorsing an ad like that in the school paper a year ago!

OUR WHIMSICAL SCIENTISTS: In a memo from Aerojet-General's Structural Materials Division, blithely labeled: "Take me to your Reader," mention is made of the work Fractographers scientists devoted to the study of fractures which occur in materials used in devices of the space age.

After a technical dissertation on the work of these fractographers, the memo winds up with "thus they can look into the very heart of the molecular structure to see, of course, what's the matter with matter!"

DVC Visitor To Discuss City Growth

The individual's role in planning for metropolitan growth will be detailed by an authority on urban planning in the third of a new series of free public lectures, Challenges for Americans, to be presented at Diablo Valley College Tuesday night.

The speaker will be Catherine Bauer Wurster, professor of city and regional planning at the University of California. Her topic, "Planning for Metropolitan Growth," will examine contemporary trends in American population movements and their influence upon the social relationships and living conditions of the individual.

Tuesday's lecture will be presented in the college gymnasium at 8 p.m.

Undetected Asian Flu May Be Here Already

Asian flu, last reported as far west as Oklahoma, may already be in California, undetected.

County public health officials shied away from estimates of when the flu would first strike here.

"What with air travel, it wouldn't talke long for the bug to come from Oklahoma to California," a spokesman said Wednesday.

BUT EVEN when the flu arrives, it will take between two and three weeks to determine conclusively that it's here, he added.

"It takes about that long to check the virus through a series of blood tests," the spokesman said.

So no one can say for sure whether the Asian flu is here or not.

There have, however, been no cases of anything resembling the flu reported to the county or to Kaiser Foundation Hospital in Walnut Creek.

Hospital Director William Smikahl estimated the disease might be in the state for sure within the month.

Both Smikahl and the public health department felt there was still enough time for flu immunization for those who want it.

VACCINATION has been urged by state and national health offices, especially for older persons and persons with other illnesses.

The Federal Communicable Diseases Center in Atlanta, Georgia, reported deaths blamed on influenza and pneumonia up over 25 per cent above expected levels in recent weeks.

Officials credited immunization with preventing an even greater outbreak of the disease, but local authorities estimated that less than 15 per cent of area populations had been immunized.

Third Attack on Polio Begins Sunday, March 10

Physicians of the Alameda-Contra Costa Medical Association will join with those in five other Bay Area counties in a mass onslaught against the third of polio's three types on K. O. POLIO Family Day, Sunday March 10.

The target is Type III polio virus; the weapon is Sabin Type III oral polio vaccine.

The campaign, last of a three-pronged attack on polio, has the full endorsement and support of the United States Public Health Service and the California State Department of Health.

Dr. Harold Kay has advised Alameda and Contra Costa county residents they can complete their protection against the dsease by taking Sabin Type III vaccine drops on March 10.

Dr. Kay claimed that although viral types I and II have been effectively checked here, thanks to the turnouts for last fall's K. O. POLIO Sundays, the Type III virus remains a serious threat.

Some authorities believe a slight risk accompanies the use of Type III vaccine in older ages.

"The possibility of this slight risk cannot be completely proved or completely disproved by any available method, but if it exists it is less than one per million immunizations."

"The possibility of any adverse reaction is much less than that which is acceptable in the treatment and prevention of many other diseases," Dr. Kay said.

Once again, over 350 K. O. POLIO stations for dispensing Sabin drops on sugar cubes will be set up in all neighborhoods in Alameda, Contra Costa, Marin, San Francisco, San Mateo and Santa Clara counties.

They will be operated by volunteer physicians, nurses, pharmacists, school officials and lay personnel, under the same procedures as before.

Michaels Wins Toastmasters' Speak-off Meet

Charles Michaels Jr., 946 First Street, Lafayette, was unanimously judged the winner of the Larinda Toastmasters "speakoff contest" during a special club meeting recently.

Michaels' talk was entitled "The Wonderful World of Words." He has been a Toastmaster for five years.

Runner-up in the contest was Carter Miles, 30 Lorie Lane, Walnut Creek, who gave a speech on self preservation in the nuclear age titled "Welcome to the Outer Zone."

Other participants in the contest's final round were Dr. Clifford Tchetter, 205 Ardith Drive, Orinda, and Robert Lowry, 7 Blackthorn Road, Lafayette.

Fly Los Angeles $10.50 Ea. Way on R. T. Plus Tax

3-Day Hollywood Holiday
$39.95*

includes:
1. Round Trip Air Fare
2. 2 Nites Luxurious Hollywood Inn (dbl. occ.)
3. Movie Star Tour SEE: Homes of Movie Stars; Brown Derby; Hollywood Blvd.; Pacific Palisades, Panoramic view of Pacific; Beach homes of Stars, etc. (Narrated)
4. DISNEYLAND (The Magic Kingdom) Round Trip Transportation Admission—exhibits, rides, attractions—A thrill never to be forgotten in the land of fantasy. An adventure you'll never forget.

3-Day Businessman's Package
$39.95*

includes:
1. Round Trip Air Fare
2. 2 Nites Luxurious Hollywood Inn (dbl. occ.)
3. 1963 Auto at your disposal for 2 days with unlimited mileage—waiting at airport!

3-Day International Holiday
$49.95

includes:
1. Round Trip Air Fare to San Diego
2. Choice of four luxury hotels and play at all Bahia-Catamaran-Islandia-Vacation Village (two nites) (dbl. occ.)
3. Transportation from airport to and from hotel
4. Full course dinner
5. 3 Hour Deep Sea Fishing Trip
6. Sail Boat Cruise
7. Moonlight Mission Bay cruise on S.S. Juanita (Fri.-Sat. nites only)
8. Also Festive Old Mexico
9. Distinguished Visitors Pass
10. Admission to sporting Caliente Turf Club
11. Admission to Thrilling Jai Alai Games
12. Admission to exciting Caliente Dog Races (everything for fun-filled holidays)

LOckhaven 2-0282
MOST SCHEDULED FLIGHTS AT LOWEST AIR FARES
★ DELUXE SERVICE ★
*Plus Tax

Fly San Diego $16.00 Ea. Way on R. T. Plus Tax
TRANS CALIFORNIA AIRLINES
A SCHEDULED AIRLINE

Obituaries

MAY JOHNSON

Funeral services last Thursday were held in memory of May Johnson of 581 Center Street, Walnut Creek, who died February 19 in a Walnut Creek hospital.

Under the auspices of the Order of the Eastern Star, Almona Chapter 214, the services were held in Hull's Walnut Creek Chapel and followed by interment at Oakmont Memorial Park, Lafayette.

Mrs. Johnson is survived by her husband, Oscar R. Johnson, her mother, Mrs. Virginia Curton, both of Walnut Creek. She also leaves a sister, Maude Stinson of Fresno, and two grandchildren, David and Randy Curtin of Walnut Creek.

A native of Missouri, Mrs. Johnson was 78 at the time of her death.

KATHRYN G. HIBBARD

Funeral services were held Wednesday for Mrs. Kathryn G. Hibbard who died suddenly last Monday at her Walnut Creek home, 475 Arbol Via.

She was 76.

Mrs. Hibbard was the wife of the late Clare W. Hibbard.

She is survived by her mother, Mrs. Anna Bajuk, four sisters and a brother, all of Alameda.

Mrs. Hibbard had lived in Walnut Creek for 12 years.

The Requiem Mass was held at St. Mary's Church in Walnut Creek and funeral services at the Chapel in the Valley, Lafayette. Interment was at the Holy Sepulchre Cemetery in Hayward.

RAYMOND H. BAYLEY

Funeral services were held Monday at Hull's Walnut Creek Chapel for Raymond H. Bayley who died at the home of his son in Concord Saturday.

Bayley, whose home was in Baywood Park, California, was 75 at the time of his death.

Services were conducted by the Reverend Theodore Bahu, Walnut Creek Presbyterian Church, and interment was at Evergreen Cemetery in Oakland.

The former civil engineer and native of Illinois was the father of Carlton D. Bayley, Concord, the brother of Mrs. Marjorie Tappe, Baywood Park, and the grandfather of Mrs. Gayle Bowers and Carleen, Vicki, Raymond and Paul Bayley as well as two great-grandchildren.

CHARLES FELIX BENOY

Final rites for Charles Felix Benoy, 2640 Danville Highway, Alamo, were held Tuesday at Hull's Walnut Creek Chapel, conducted by the Reverend Michel A. Vallon, San Ramon Valley Congregational Church.

Benoy died Friday at Veterans Hospital in Oakland. A native of Washington, Benoy had been a clerk-teller with the Wells Fargo Bank.

He leaves his wife, Juanita Mary Benoy and one daughter, Mrs. Suzanne Jane Christianson of Asmara, Eritrea, Ethiopia. Benoy is also survived by two grandchildren, Patricia Jo and Pamela Jan Christianson.

Interment was at Golden Gate National Cemetery, San Bruno.

CLARA J. CROSWHITE

Last rites were held last week at the Oak Park Hills Chapel, Walnut Creek, for Mrs. Clara J. Croswhite, 71 of 440 Summit Drive, Walnut Creek, who died in a Walnut Creek rest home.

She is survived by a daughter, Mrs. Jeannette Irish, Walnut Creek; a son, Harvey Croswhite of Boise, Idaho; 12 grandchildren and two great grandchildren.

Mrs. Croswhite, a native of Benicia, was active in Oakland PTA groups many years ago.

Inurnment services were held at the Chapel of Memories, Oakland.

BEULAH COOK

Funeral services and interment in the state of Washington are pending for Beulah Cook of Walnut Creek who died Monday at her home, 170 Village Court.

Mrs. Cook, a native of South Dakota, was 68 years old.

She is survived by her son, John Cook of Walnut Creek, a daughter, Glenna Freitag, Des Moines, Iowa, a sister, Mrs. Gladys Peterson, Windom, Minnesota, and ten grandchildren.

ROGER PAUL HORD

Funeral services were held yesterday for Roger Paul Hord, infant son of Mr. and Mrs. Charles Hord, 161 Doray Drive, Pleasant Hill.

In addition to his parents, the baby is survived by a brother and a sister.

Rev. Eugene Sill of Hillcrest Congregational Church, officiated. Interment followed at Memory Gardens, Concord.

Visits to Kyoto Homes Arranged for Holiday

Visits to individual homes in Kyoto have been arranged for members of the Sun Orient Holiday tour, it was announced yesterday.

"A tour confined to scenic spots and shopping centers, as beautiful and exciting as either may be, misses the real life of a country," Mrs. Eleanor Silverman said yesterday.

Mrs. Silverman, with her husband, Sun Editor-Publisher Herman Silverman, will host the tour which departs from San Francisco April 18 for 22 days in the Orient.

"To come closer to the heart of Japan and her people," Mrs. Silverman said, "we have arranged to have two or three persons at a time visit the homes of some of Kyoto's citizens."

SOME 19 persons have signed up for the trip, Mrs. Silverman indicated.

"This leaves only 11 vacancies for the holiday," she said.

The publisher's wife said she expected the tour to fill up fast following a highly successful Sun Travel Night held last week. Over 250 persons attended the event which featured films of the Orient.

Because the deadline for registration is drawing near, interested persons are asked to contact Mrs. Silverman at 284-4444 for complete information about the tour.

TRAVEL agents in the central county area also have all details, and a colorful brochure describing the holiday is available upon request.

Cost for the deluxe tour is only $1429, and includes air fares which will be increased by BOAC on April 1.

For this low price, the Orient Holidayer will join a congenial group of his central county neighbors for visits to 11 cities of the Orient, including Hong Kong.

In addition the traveler will be treated to better accomodations in first class hotels, and will have the services of trained English-speaking couriers throughout his travels.

THESE TRAVELS include, for example, the following typical day in Hong Kong:

On Friday, May 3, you will have your first good look at Hong Kong Island. A ferry carries you across the mist-laden harbor for Kowloon in the early morning.

To the top of Victoria Peak you ride via cable car for a panoramic view of the harbor.

During the day you will visit the Happy Valley Racecourse, Tiger Balm Gardens, Aw Boon Haw Mansions and the Aberdeen Fishing Village.

Luncheon reservations have been made for you at the famous floating restaurant, and a drive to scenic Pakfulam concludes your day.

Other days and nights of fun, excitement and relaxation await you in the Orient!

Call your travel agent or The Sun at 284-4444 for more information now.

I shall never permit myself to stoop so low as to hate any man.

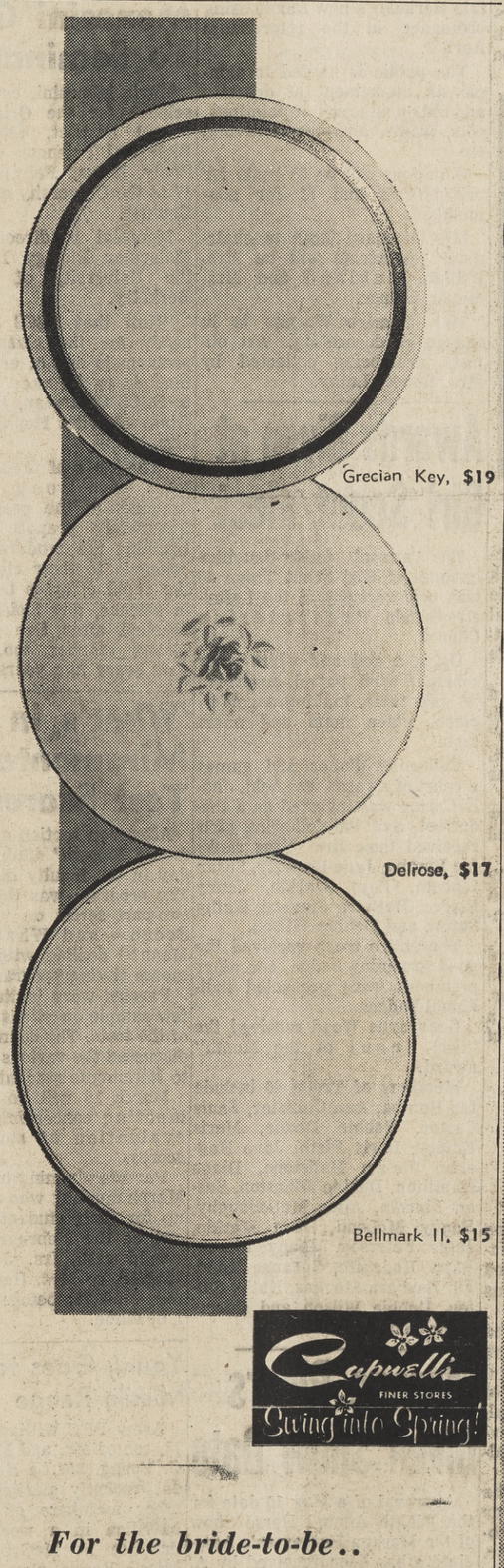

Capwell's FINER STORES Swing into Spring!

For the bride-to-be..
BEAUTIFUL CHINA FROM FLINTRIDGE

Another tradition maintained . . . for this year brides-to-be will again find the Big Selection of fine china at Capwell's. Come, select the preferred pattern from our Flintridge collection. Note the designs . . . strikingly original, exceptionally executed . . . and the perfection of the finish and glaze . . . beautiful! Prices shown are for five-piece place settings.

Brides-to-be..
come register your pattern in fine china and crystal at Capwell's now . . . you'll receive the traditional lucky sixpence to tuck in your shoe!

Capwell's China, Third Floor, WALNUT CREEK

mobilia of denmark
is about to embark on its largest ever
pre-inventory Sale OF
DANISH FURNITURE

Saturday, March 2, 9:30 to 5:30
Sunday, March 3, 10:00 to 5:00

In this, the most inclusive pre-inventory sale we have ever held, you will find furniture of every conceivable description . . . for every room in your home.

To make this sale even more interesting for you we have added the entire new shipment which arrived just a few days ago.

You will be pleasantly surprised to see Northern California's largest selection of highest quality Danish furniture at unheard-of savings.

nobody can afford to miss this rare opportunity!
be there . . . you won't regret it!

Sale Positively Ends March 3!
COME SATURDAY OR SUNDAY TO OUR NEW LOCATION
mobilia of denmark
1541 Botelho Drive Walnut Creek
Phone remains: 934-5272
between the Walnut Bowl and the new Co-op Market
OPEN MONDAY AND FRIDAY 'TIL 9:00

Suburbia Scribblings

By MARIE MONAHAN

Silent Spring . . .

THERE GOES February, here comes March . . . The lacy loveliness of February's flowering fruit trees like a big Valentine to Mother Earth. . . .

All of a sudden the fields are mottled w/mustard & the daffodils spear skyward to bugle a welcome to Spring. How quiet it is. . . . No babbling bluejays back yet—the squirrels must have laryngitis!

THE NEW HOMEOWNERS will reap rich rewards! The flowers they planted last Fall, tra-la, are suddenly coming into bloom & growth. . . .

Heart month, February, fickle old fellow, was well picked to celebrate Valentine's for cyclamen hearts bled in profusion along a pretty pathway to someone's house we visited. . . . Even the Dime Store & we do mean Sprouse-Ritz is a riot of bloomin' tulips & daisies, pick any posy, they've got it!

Up high on Dr. Leo Brewer's hill, the house is surrounded by bursts of yellow in natural drifts, hundreds of blooming daffodils. . . . Along the highways, biways, flowering cherries & almonds like poufs of spun sugar on a stick.

Maybe, like us, you had to have a bout of the flu before you opened your eyes, on a first day out again, to the breath-taking beauty of approaching Spring so often taken for granted.

OUR TEMPERATURE was so high we even had hallucinations . . . & accdg. to some of the medics, that's par for the course when that nasty bug gets you! Anyhow, it was a lot of fun remembering that we walked the woods & wrote poetry with, repeat, WITH Robert Frost. Or is that just too much for you?

SOULMATES of the same seasonal sickness echoed similar symptoms delirious. On the other hand there was that lady who looked at us & offered "But don't you USUALLY have things like that?"

In retrospect, it wasn't so bad after all & we DID catch up on some much-needed rest! (See edit. pg.)

A SPRING GARDEN in bloom is one thing to enjoy but when you can share it with a wedding party & a beautiful bride who is your daughter, then it's a rare dividend indeed! Charles & Helen Gibbs have watched their Sleepy Hollow Lane plantings flourish yearly but without event—or maybe too much rain—or not enough. Last Saturday came the pay-off!

Following the wedding at Woodside Village Church, Barbara Gibbs and her new bridegroom John Miles Burke returned w/bridal party to her parents' home for a small garden reception. Podesta & Baldocchi couldn't have made the setting more of a sumptuous Bridal Bouquet than Dame Nature did. . . . Like wedding bells, white clematis blooms billowed over the terrace, flowering fruit trees wore bridesmaid pink & white. . . . Tubs of white camellias needed no coaxing to try to upstage the pots of white cyclamen that circled their containers.

For years, when this profusion of plantings put in its appearance, Helen had lamented to Charlie "We should be having a wedding to go w/th e garden." They did. Last Saturday. In that brilliant burst of a bright blue Saturday when their La Jolla graduate girl married her Stanford Man.

ONE MORE FLOWER NOTE: Chris Lang, herself on the Recovering List (from a long stretch of Flu) bound for Em Randall's w/a B'day card & a saucy nosegay of Sweet Violets.

Who for Hippomania?

ODD INFO: If your daughter has that My Kingdom for a Horse, Of Course, kind of passion for the animals, she has what Sports Illustrated terms "Hippomania," a love of horses . . . & we learn something new every day—esp. if we read our son's sporty mags. . . .

For the first time ever. I've a license plate easy to remember. I mean, like MAN 316. But don't look for me or it. I'll be slouched in the seat. You don't think I stood in a special line for that one, do you?

DOUBLE VIGAH! Who can beat the Physical Fitness course pursued by John Davison & Larry Summens? The two young men hiked to Drake's Bay last wknd., camped overnite & walked back—110 miles all told!

SIGHTEM: Eva Hartwell borrowing a chef's hat & apron from Restaurateur Mike Lynn for dghtr. Kathy's part as Irish maid Citronella in Don Jesse's Melodrama, due on stage at P.G. School today. Dorothy Barden graciously loaned one of the lasses a real Grand Dame hat—a feathered taupe velour dating back to 1909. Take care, kids!

HAVE YOU experienced the Cinerama view (all the way to the snow-capped Sierras?) from the top of Mt. Diablo? . . . Last Sat., some of the Orindans trailing to the top were Jean & Bob Haaf & their two. . . . The Bill Hechtman family. . . . It's a sight that makes you feel you've got the whole world in front of you!

From the vantage point of a chair lift, some of those seeing the snow country were the Bill Leftwiches, Tom Howards at Mt. Shasta . . . the Ned deLaveagas at Yosemite . . . while Altha & F. J. McManus headed for Jackson.

A RED, WHITE & BLUE DAY, Real George for a couple of new true-blue U.S. Citizens was the Washington's B'day week celebration for the H. T. deMan family of Moraga.

Tuesday they officially became U.S. Citizens. Heikois a Dutch, Beth is English. To toast the auspicious occasion, they celebrated on George's Day w/appropriate flag decor. . . . Gifts from friends ran the gamut from a hatchet to a pkg. of American hot dogs, tiny flags, Apple pie & all things Americana.

AMERICAN as Apple Pie: A day in court w/Judge Betsy Rahn. . . . Treat yourself to a few hours as a spectator & watch justice dispensed w/warmth & great wisdom.

THE IRISH will replace George & Abe when March rolls around. For the day of March 13, Lombardy members will put an O' in front of their Children's Hospital branch name for a St. Pat's party, a champagne-dessert that adds up to a lot of Bridge & Blarney. Tkts w/the surprise element of being oversize trileaf shamrocks will barely fit in a purse.

Bev Olsen will chrmn. the party to be held at simultaneously at sooo many homes—those of the O'Goldsmiths, O'Howes, O'Connellys, O'MacIntyres, O'Hagstroms, O'Greys, O'Howards (Thos) O'Bluels, O'Kendalls (Rich) & O'Hecathorns. . . . For tkts., $2.25, call Mildred Law, 254-3178.

ANOTHER GRAND scale affair slated for the previous day (we DO get our notes mixed up!) is the Mar. 12 Luncheon to be hostessed by Friends of the Orinda Library. Homes open for this affair are the Clay Sorricks, Paul Handlerys, John Ratcliffes, Darrell Brownings, Fred Bordens, Miles Hudsons, Bruce Howards & Charles Nelsons. Tkts. at $10 per table or $2.50 single are available from Janet Rupley, CL. 4-2577 or Mrs. Robert Powell, CL. 4-5420.

The addition to the library of new shelving for 5000 books, a desk & chair for children's librarian, increased vertical file capacity, bulletin boards & opaque fiberglass windows are some of the recent improvements made possible through the above group's fund-raising efforts!

WE MAY HAVE inflation & maybe a nickel doesn't buy anything any more, but you can't beat the Library for a bargain! As Neil Porter left the Orinda book-building w/his boys one evening, he quipped to a passerby—"It's about the only place you can take the kids & not have to spend any money!"

How true, unless you, like us, misplace books that become long ovedue—a small penalty for the privilege of having such a vast storeroom of wisdom & worlds at your fingertips. . . .

DESSERTS INTERNATIONAL is the repeat success party scheduled by Orinda Council for Civic Unity, March 9, 8 PM at Miramonte Cafeteria. . . . The eve. will feature an art auction (this year a Rembrandt instead of a Henry Miller?) & there'll be special entertainment. Celia Luthey at 254-3779 is in chg. of collecting assorted objets d'art; paintings, pots, prints, antiques, etc.

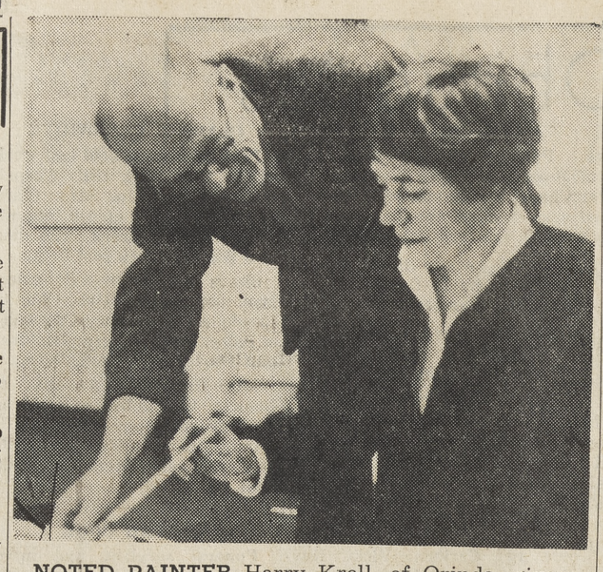

NOTED PAINTER Harry Krell, of Orinda, gives pointers on brush technique to Helen Stiles of El Cerrito. Krell who lives at 29 Charles Hill Circle, is an instructor of Advanced Life Drawing at California College of Arts and Crafts evening college. His paintings have been widely exhibited. He has done many portraits. Photo by Carole Donnelly

Lenten Program Will Begin at Local Church

"Our Hope for Unity" is the theme of the Lenten program presented by the Orinda Community Church each Wednesday of Lent at 8 p.m.

The series is open to the public at no charge.

The Very Reverend C. Julian Bartlett, Dean of Grace Cathedral, San Francisco, will speak March 6. His topic will be "The Anglican View of Unity."

THE VERY REV. C. JULIAN BARTLETT

Dean Bartlett is a former rector of St. Paul's Rock Creek Parish in Washington, D. C. He has been active in the National Council's Department of Christian Education and Group Life Laboratory Program.

Dean Bartlett has been a member of the panel weekly television show "Problems Please" KRON-TV since December 1961.

The complete Lenten calendar is as follows:

March 6—"The Anglican View of Unity" by the Very Reverend C. Julian Bartlett.

March 13—"The World Council and What It Means to Church Unity" by Dr. Stuart LeRoy Anderson.

March 20 — "The United Church of Christ and Christian Unity" by Dr. John von Rohr.

March 27—Colorado College a cappella choir in a program of Lenten music.

Moraga Postal Positions Open

Postmaster E. W. Dickenson today announced that applications are now being accepted for clerk and carrier positions in the Moraga post office.

Applications will be accepted until further notice from men and women who are United States citizens and residents of Moraga. Applicants must qualify in a civil service examination which will be held in Walnut Creek.

No experience is required. The starting salary for the positions is now $2.26 an hour with automatic increases to $3.14 an hour. Postal positions offer many benefits, including liberal vacation and sick leave allowances, medical-health benefits, low-cost life insurance, plus a generous retirement plan.

Consumer Problems Is Newcomers Topic

Mrs. Eva Content Goodwin, an attorney, will be the guest speaker for the Orinda Newcomers when they gather at the Orinda Country Club March 13 for their monthly luncheon.

Mrs. Goodwin will discuss consumer problems such as quality of products, repairs packaging and weighting. She is well qualified to speak on this matter as she is a member of the Program Advisory Committee to the Consumer Counsel of California, a non-political group.

The luncheon will be preceded by a social hour at 11:30 a.m.

Anyone wishing to join the club may contact the membership chairman, Mrs. Albert Rodee, 376-4715.

Karidopita Anyone?

Members of the Orinda Council for Civic Unity and their guests have a chance to enjoy almendrado, dobostorte, karidopita and other foreign desserts March 9 at Miramonte High School cafeteria.

This is the second International Dessert Sampler and Art Auction by the OCCU. Proceeds will go to the Berkeley committee's campaign to retain Berkeley's new fair housing ordinance in the referendum April 2.

The public is invited to sample an assortment of desserts and bid on an array of paintings, pots, prints, antiques, weaving, etc.

Donations will be 50 cents for members and $1 for non-members.

Mrs. Leonard Roth is chairman. Assistants will be Mrs. William Ruhland and Mrs. Meyer Weiner.

Mrs. Charles Wagner is in charge of decorating. Art objects are being collected by Mrs. Robert Luthy.

Awards Given at Girl Scout Meet

The annual father-daughter banquet of Girl Scout Troop 40 was held recently at the Lafayette-Orinda Presbyterian Church.

Using a red and white color scheme, each patrol decorated its own table, making a centerpiece, place mats and name tags.

Following dinner and games a court of awards was held. Janis Carter was invested as a tenderfoot, and the following girls received their first class rank: Liz Bomba, Jane Hagerty, Susan Lincoln, Pam Merkle, Jenny Pierce, Barbara Stevens, Kathy Sutter and Debbie Wilson.

The entire troop received the good grooming badge, and other members were presented individual badges.

Georganne Wood received the "Girl Scout of the Month" award.

Members of Troop 40 include Liz Bomba, Ann Callister, Janis Carter, Bobbie Doane, Meris Emory, Doris Firth, Jane Hagerty, Jean Hallstone, Diane Hamilton, Debbie Johnston, Susan Lincoln, Alice McConaughy, Peggy McLeod, Pam Merkle, Janis Peterson, Jenny Pierce, Patty Radcliffe, Suzanne Randall, Barbara Stevens, Kathy Sutter, Debbie Wilson and Georganne Wood.

Moraga Riders Given Show Date

Approval of a May 19 date for the Eighth Annual Horse Show of the Moraga Horsemen's Association has been received by A. J. Baitx, show secretary.

Features of the show, to be held at the association's arena on Bollinger Canyon Road, Moraga, will be the saddle seat medal class and a barbecue lunch noted for its gourmet flavor and heartiness.

The Moraga event is one of the oldest and best attended horse shows of the local area. Entries have been received in the past from riders as far away as Sacramento and Fresno.

Bridge Scores

Rheem Center Bridge Club meets Wednesday at 7:30 p.m. at Moraga School. Following are the weekly scores:

NORTH-SOUTH

1. Lorrane Heys and Leila Mason, 77; 1. Robert Anthonisen and Dr. Carl Erlich, 77; 3 Mr. and Mrs. Richard Allen, 76.

EAST-WEST

1. Ruth Fields and Gladys Bergman, 80; 2. Mr. and Mrs. Owen Jones, 77; 3. Mr. and Mrs. Frank Switzer, 72.

West Africa To Be Topic at Church Potluck

Mr. and Mrs. William Penn Mott Jr. will speak on their West African experiences at Orinda Community Church Tuesday at 6:30 p.m.

Mrs. William Penn Mott Jr. is program chairman. A potluck supper at the Fellowship Hall of the church will precede the program. It is sponsored by the World Service Board.

The younger Mott and his wife the former Zenaida Talbot, recently returned from a two-year stay in Nigeria.

HE SERVED the Nigerian government as assistant director of finance. Mrs. Mott taught school at Kaduna, West Africa.

Mott grew up in Orinda and graduated from Acalanes High School. After graduation from the University of California, Davis, he went to the Massachusetts Institute of Technology where he took advanced work in industrial management.

He was named a "fellow" in the project of economic assistance to foreign countries. He was assigned to Nigeria.

Next week, Mr. and Mrs. Mott will return to M.I.T.

His father is William Penn Mott, Jr., general manager of the East Bay Regional Park District.

"Those interested in attending may call 254-8799 or 254-5196," said Mrs. Mott. "Residents may come only for the speakers."

Menesini Goes To Seminar

Mario Menesini, consultant in science for the Orinda Union School District, attended the Biological Sciences Curriculum Study. It was February 16 and 17 at the University of Colorado, Boulder.

Menesini is director of the Molecular Biology Institute at the University of California, Berkeley.

"Now that BSCS Biology is ready for the classroom, the problem is one of orienting the teacher to its use," according to BSCS Chairman, Dr. Bentley Glass of Johns Hopkins University.

"The kinds of preparation colleges have been giving the teachers in the past does not adequately prepare them for teaching the modern biological concepts to their classes. With the rapid changes taking place in science, any biology book is obsolete after five years; the biology teacher, too, is out-of-date every five years."

'What's in Miramonte's Test Scores?'

Afternoon section of the Miramonte Parents' Club met Monday in the faculty dining room. The program was the first of a two-part series on "What's the Score — and What Does It Mean?" dealing with the Miramonte testing program.

Parents were invited to try a few sample questions from some of the tests. The counseling staff discussed the various tests given to Miramonte students.

March 18 will be a followup meeting concerning individual evaluation of students' test scores.

Parents planning to attend the March meeting who did not sign up for their students' test record at the February meeting, should call Mrs. John Green, 254-0586, or Mrs. Henry Anderson, 376-4278, before the March 1 deadline.

Young Goes to Missile Range

Army PFC William C. Young, 18, son of Mr. and Mrs. William C. Young, 246 La Espiral, Orinda, recently participated with other members of his missle battalion in a week of firing practice at McGregor Guided Missle Range, New Mexico.

Young's unit, armed with the Nike-Hercules missle, is regularly stationed at Turner Air Force Base, Georgia.

A missle launcher crewman in the battery, Young entered the Army in January 1962 and received basic training at Fort Chaffee, Arkansas.

He attended Miramonte High School.

Ladies Invited To Mason Dinner

George E. Chase, Master of Orinda Masonic Lodge, today announced that the ladies of Orinda Lodge members would join their men folk at a potluck dinner. It will be Tuesday at 6:45 p.m. at Masonic Auditorium.

Cards will follow for the ladies, while the Masons hold their meeting in the lodge room.

"This will be one of a series of potluck dinners initiated with great success last year," Chase said.

"CUBA—AS A CUBAN KNOWS IT"—This was the topic at St. Stephen's Episcopal Church, Orinda, recently. Speaker Dr. Merlindo Cremata (right) discusses Cuban situation with Arthur B. Umpleby (left), program chairman, and the Rev. C. Corwin Calavan, pastor.

Cuban and Cuba

Castro intends to be the third world power by gaining control of all Latin America, Dr. Merlino Cremata told a group of local men at St. Stephen's Episcopal Church, Orinda, recently.

Dr. Cremata, formerly of Cuba, escaped from a concentration camp with his family during the invasion at the Bay of Pigs. His topic as speaker for the men's dinner at the church was "Cuba as a Cuban Knows it."

Arthur B. Umpleby, program chairman, introduced the speaker.

DR. CREMATA was born in Cuba, near Havana and obtained his Ph.D. in education at Havana University. He worked as a rural and town elementary teacher, as a high school teacher and for eight years was principal of a Havana high school.

He was later clinical psychologist at Havana University Hospital.

Dr. Cremata first met Fidel Castro who was then studying law at Havana University and struggling for political strength, in 1942. He was politically opposite Castro due to Castro's murder of a friend.

During the Batista dictatorship, Dr. Cremata worked with the Montechristi, an underground organization. Despite his opposition to Castro's policies, he was appointed by the high staff to fight communist infiltration.

LATER, CASTRO appointed him professor of psychology at the University of Havana, a post he refused.

With his family he was sent to a concentration camp. His escape to the United States was made during the invasion at the Bay of Pigs.

He is now psychologist and consultant at the Fred Finch Home, Oakland.

He stated that the article in the January issue of Reader's Digest on "How the Communists Took Over Cuba" is accurate and that the Russian troops and technicians now in Cuba are outnumbered two to one by the Chinese, Congolese, and other communist camps.

Dr. Cremata believes that the numbers of the diverse communist camps enables Castro to play chess with the Kremlin, parrying one group against the other and rendering Khrushchev's control over the situation somewhat less than absolute.

He also believes that Castro has underground missile installations that cannot be detected from the air. This belief is based upon personal knowledge of construction activities that took place before the doctor's defection.

"Although all Cuba knew Castro was a communist, he still was able to take over through duplicity, deceit, and gangster tactics," said Dr. Cremata.

He believes that Castro's drive for power cannot be simply or easily curbed. He pointed out the progress already made by the communists in Venezuela, Brazil, Ecuador, British Guiana and others.

He drew a parallel between this progress and the spread of Christianity during the last years of the Roman Empire and attributes the progress of communism to the appeal of an ideology which promises material benefits to masses that have long been neglected.

POINTING TO MEXICO—Members of Senior Girl Scout Troop 156 locate their destination on the globe. (From left, bottom row) Kathy Halloran, Kay Courtright, Deanne Pierre, Jan Snow. (Top row) Dru Dunshee, Calene Schaefer, Judy Johannessen, Ellen Deahl. Not pictured is Nancy Hechtman.

Cake Sale Will Start Girl Scouts to Mexico

A cake sale tomorrow wil be the first fund raiser to turn a dream to a reality.

Two and a half years ago 11 Miramonte High School girls, who belong to the Senior Girl Scout Troop 156, made hopeful plans to go to Mexico in the summer of 1963.

This trip is now near reality as the itinery calls for departure August 7. The girls will go by bus to Guadalajara, tour for eight days around Mexico City.

THE HIGHLIGHT and object of this trip is the five-and-one-half days to be spent at the Girl Scout Cabana.

The Cabana is a hostel which is owned and operated by the World Association of Guides and Girl Scouts.

The girls are to earn one-third of their money individually, one-third in scout troop activity, and one-third to be given by the parents.

The cake sale tomorrow will have one table at the crossroads and another at the vilage.

A CAR WASH is being organized for March 23, and a rummage at Miller's in Berkeley for May 11.

Mrs. Stanley Swanson is troop leader. Mrs. Owen Jones is assistant leader.

Girls participating are: Kathy Courtright, Ellen Deahl, Drew Dunshee, Kathy Halloran, Nancy Hechtman, Janet Jones, Judy Johannessen, Deanne Pierre, Calene Schaefer, Jan Snow, and Judy Swanson.

Orinda's School Tax Ceiling Matched by WC

Walnut Creek's School tax ceiling now matches Orinda's, $2.75, after voters approved the increase from $2 last week by a 61 per cent majority. Orinda has had the $2.75 rate since 1957.

The vote was 2752 "yes" to 1703 "no."

Local observers believed the success of the election was due to the fact that many voters stayed away from the polls.

In June last year, voters narrowly defeated an identical increase, 3886 to 3696.

Park Director To Speak Tuesday

Robert Stewart, director of Mt. Diablo State Park, will speak Tuesday to the Mt. Diablo Chapter of the Daughters of the American Revolution.

Mrs. Fred Kelleway, regent, will call the meeting to order at 11 a.m. in the home of Mrs. F. J. Clue, 1870 Magnolia Way, Walnut Creek. Mrs. M. L. Boevers and Mrs. D. O. Nelson will assist Mrs. Clune as hostesses.

Demo Club Will Meet

Orinda-Moraga Democratic Club will meet tomorrow at 8 p.m. at Oak Springs Clubhouse, Orinda. A corned beef and cabbage dinner will be served.

Both CDC Director Russell Koch and Pat Silva who is opposing him for re-election are scheduled for brief talks to be followed by a discussion and question period.

Recently elected club officers for 1963 are: Lynn Casto, president; Carl Weber, vice president; Marian Harris, recording secretary.

Mr. and Mrs. Douglas Baugh, corresponding secretary, and Jack Hubner, treasurer.

Committee chairmen are: Art Pennabaker, Florence Weber, Sid Davidson and Bern Jacobson.

Case to Serve On Area Panel

Vice Mayor of Walnut Creek Newell B. Case will participate in a panel discussion or regional Bay Area problems and projects at Kaiser Center in Oakland tomorrow.

Governor Edmund G. Brown is scheduled to address members of the all-day convention with a keynote speech at noon.

Case, vice president and general manager of a Berkeley steel fabricating firm, is believed to be the only city official on the regional panel.

SECOND SECTION
ORINDA SUN
FRIDAY, MARCH 1, 1963

Tunnel, Freeway, Weather and You

There was good news and bad for local commuters intermingled in a Sun exclusive story February 15.

The Sun learned that contractors working on the new bore of the Caldecott Tunnel claim a November completion date.

However, if this happens it will not do the harassed commuter any good at all. Why? Because there won't be any roads leading to the tunnel.

The State Division of Highways expects the road work to be finished in spring of 1964.

THE POOR commuters and just plain drivers of the tunnel freeway will just have to dream as they drive by new tunnel, if the two reports are true.

Jack Grassberger, spokesman for the highway department, told The Sun that "we doubt very much that the tunnel will be completed as early as contractors estimate."

On the other hand, there was a report from Clyde Turner, project manager for the contractors, who said the crews were being doubled on the job and work progressing from both ends toward the middle.

Grassberger countered by saying, "Even with their additional crews we don't expect tunnel completion until May or June next year."

Turner pointed out that three shifts are working around the clock to complete the job by November.

GRASSBERGER wasn't concerned. He said "They are still six months behind and we don't expect them to catch up."

But, Turner predicted "we'll make it by our original contract completion date in November."

The contracts for both the freeway approach and the tunnel were let with an eye toward completion at about the same time.

Tunnel delays were caused by a labor strike. Road work was set back by bad weather this winter.

There's no doubt central county commuters would like to see the freeway work and tunnel work to be finished as soon as possible.

And, perhaps Turner's optimistic goal will spur a speed-up of the freeway work.

A LITTLE rivalry and pride in one's work never hurt any project despite the inability to do anything about the weather.

If the tunnel contractors were six months behind schedule and now plan to finish according to contract, this certainly is a tribute to their organization.

Maybe similar determination will spearhead the work on the freeway.

And, the central county commuters will certainly benefit.

There's no doubt the big question is how to get the freeway lanes completed as soon as the tunnel is ready.

THE ONLY suggestion from The Sun at this time is that a steady diet for perfect weather the rest of the year be guaranteed and a lot of "esprit de corps."

Do you have other suggestions? The highway division would probably be glad to hear from you.

Why not write them or The Sun and tell your "plan."

Our goal? Completion of the freeway project in the fastest possible time.

Don't you agree?

What Can We Do?

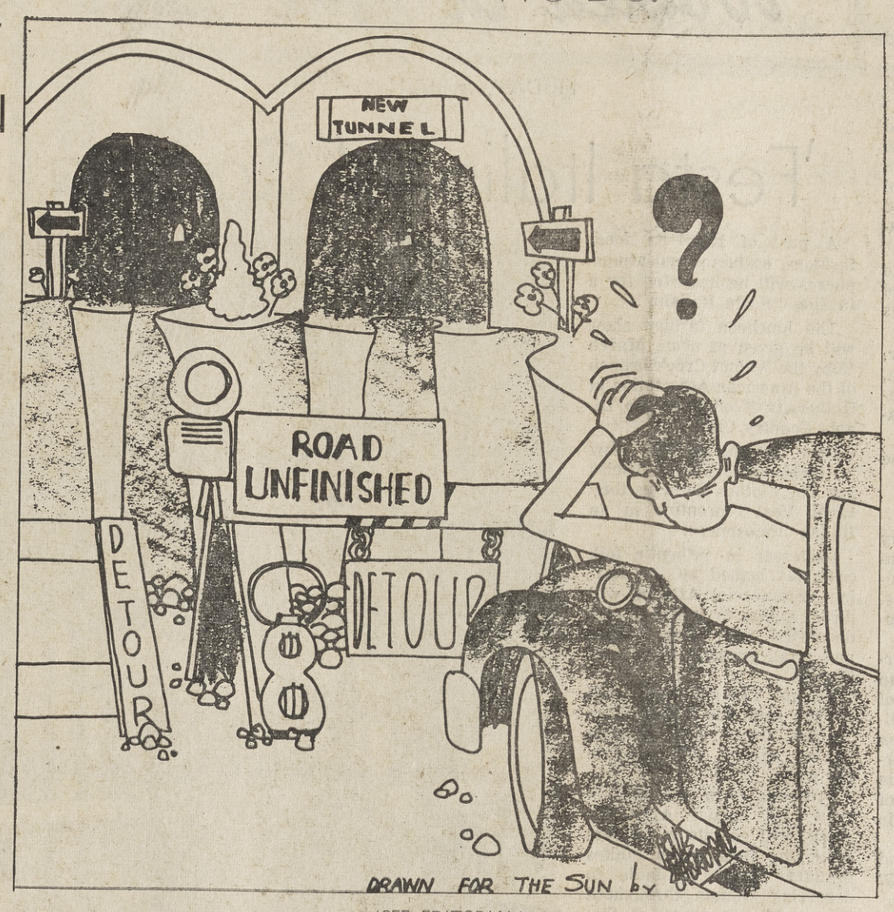

(SEE EDITORIAL)

Girls' Clubs— A Real Problem?

Last week in The Sun adult concern over high school girls' clubs was reported.

Although opinion is divided on the question it is good that the matter is now in the open.

Obviously it has been a "smoldering issue" for some time.

The Acalanes High School Parents' Club took first action in this matter in November and reported results of its investigation to the Acalanes Union High School District trustees on February 13.

THE PARENTS are concerned about 10 girls' clubs at three of the five district high schools. There are five clubs at Miramonte, four at Acalanes and one at Las Lomas.

The parent group points out that the girls' clubs are selective with new members picked by current members only. It has asked district trustees to consider a policy to open membership in the clubs to all high school girls.

The clubs are sponsored by the Mt. Diablo Therapy Center, Children's Hospital of the East Bay and the Children's Home Society as junior service units for the organizations.

The high school parents' club claim that parents and students have complained about the adverse effect of the service clubs on girls in the high schools.

IT BELIEVES the high school trustees could adopt a membership policy for the girls' clubs to follow for this reason.

It was pointed out by one mother that "only the popular are asked to join and that the clubs are for social prestige . . . and social snobbery is fostered."

When there is enough concern that a parent group like the Acalanes High School one will investigate and make recommendations for a change, we apparently have a problem.

There's no doubt that these clubs now affect a lot of local high school students. Many other girls who will soon become high school students are involved, too.

It is known that San Francisco had a problem with such non-school-sponsored organizations and adopted a policy that opened club membership.

DESPITE THE thinking of the Acalanes parent group, it was reported that the sponsoring organizations, many faculty members and parents are satisfied with the way the clubs are operated.

However, the high school trustees' willingness to give the matter some study is good.

It is a healthy situation when matters such as this are brought out in open for all to consider.

How much of a problem are girls' club here? This is not known at this time.

It will be interesting to see the trustees' report and note what action they take.

Letters to The Editor

BROTHERHOOD WEEK

Dear Editor:

Our central Contra Costa County area is one of the most racially segregated regions in the Bay Area. Yet there are a few families of minority races, scattered in the communities and living harmoniously. Many of these families surmounted great obstacles to settle here. Other people of minority races also long for the suburban life that we enjoy.

The Orinda Council for Civic Unity believes that Brotherhood Week, February 17-23, is an appropriate time to consider how our communities can do a better job of extending fair opportunities in housing, employment and education to all.

The past year has been an extraordinary year for progress in race relations. Hardly a day passes without an important news item in this field.

The dreadful episode at the University of Mississippi has been followed by real progress in opening other schools to Negroes. Assistance by the Department of Justice is rapidly increasing voter registration among Negroes. A Presidential Order was issued forbidding discrimination in rental or sale of housing financed with federal assistance.

In California the Unruh Act, amended in 1959 to forbid discrimination in all business establishments, was tested in 1962 with respect to real estate brokers, and the California Supreme Court ruled that the act, indeed, applied to real estate dealings. Therefore, real estate personnel by law must treat clients of all races similarly. A proposed state law to forbid discrimination in the sale and rental of private dwellings was not passed last year. However, a similar bill, the Rumford Bill, is being introduced this year with administration backing.

All of these laws and rulings will aid greatly in the fight against racial discrimination. However, in the last analysis, the battle against prejudice is being won in the hearts and minds of men. As news of this campaign is received day after day, more and more of our citizens are understanding the principles involved and are assuming responsibility to aid progress in this field.

The benefits to be derived from fair treatment are incalculable. Here in our own area one important result will be the avoidance of the development of a ghetto pattern, and its companions—block-busting and stimulation of panic selling—practices that feed upon prejudice and unreasoning fear.

The best result, however, will be the growth of true American communities here that reflect the best traditions of our democracy.

C. D. WAGNER
Chairman
Orinda Council for
Civic Unity

(Ed. Note—The above statement was received on the occasion of Brotherhood Week. The Sun felt it would be of interest to local readers).

We Like It Here . . .

It's No Bed of Roses-- But It Beats Working!

By MARIE MONAHAN

WHEN I'M sick with the Flu
And I feel like a Gnu
And my eyes are rainbowed & rimmed red—
A particular sight
That brings me delight
Is the breakfast tray brought to my bed!

WHEN I'M Methusaleh-old
With a miserable cold
And my cranium's caught in a vise—
I've a terrible yen
To be Ten again
On the receiving end of a "surprise"!

When I'm down in the dumps
With my throat full of lumps
And the tears spill my cheek in a stream—
There's nothing so sweet
As someone who'll treat
A PINT of my favorite ice cream!

OH, The Doctor may come
And The Doctor may go—
His advice & prescription I'll heed.
But a box full of candy
Or good literature handy
Will sooner my recovery speed.

WHEN I'M full of germs—
In medical terms,
A victim of VIRUS Unknown—
You can bake me a cake
To relieve some of the ache
BUT please don't call up on the phone!

YES, the ailments are many
BUT bed rests are few—
So spare cures & condolences dread.
While I act like I'm dying,
All I'm doing is trying
For JUST ONE MORE Breakfast In Bed!!

Temp: Normal
Prognosis: Back to Work!

Suburbia Today

Staff Corner

What Good's A Reluctant Den Mother?

By BERNICE SCHARLACH

I put the iron away last night, pulled the navy blue skirt and yellow blouse off the ironing board and heaved a sigh of relief, I closed the door to a stormy chapter of my life entitled "Den Mother."

Handing my uniform over to my successor after finishing my third and final stint, I thought of all the reasons I could give for doing away with the whole movement.

Why should any mother finding it difficult enough to control her own children want to take on the job of baby sitting EIGHT boys—Keeping them interested, occupied and quiet at the same time?

WHAT POSSIBLE benefit can a boy get from a leader who was threatened or coerced into taking the job in the first place?

What can one reluctant leader pass on to another shanghaied one — accept words of warning?

What benefit is a woman in the Boy Scouting picture anyway? Haven't we all heard enough about Momism? Isn't this the time for Pop to take over?

Oh, a groping den mother gets lots of encouragement! Understanding mothers of the rest of her den are only too glad to sympathize, pat her on the back and say, "You're a wonder! I don't know how you do it. I'm just simply not equipped to handle all those boys!"

THEN I THOUGHT of something else, too. I thought of the "Big Picture." Rev. Nathan Bond of the Valley Baptist Church wrote about it in his church bulletin recently. He says it refers to "those individuals who have the responsibility for being aware of the total operation."

I got a glimpse of the "Big Picture" of Cubbing at the Blue and Gold dinner the other night. The affair was my last responsibility before turning in my suit.

Suddenly, mid-way through the meal, when I could relax knowing the end of my tour of duty was in sight, it unfolded for me.

All the crafts were on the table — the place mats we struggled over, the blue and gold decorations, the favors the boys proudly distributed to parents and sisters and brothers, the pot luck food that turned out to be surprisingly good with each boy boasting, my Ma made that, you better taste it . . .

SUDDENLY IT all made sense. This was important to the kids only because it was important to us.

I looked at the boys around the table. These scrubbed, shiny-faced little devils in their blue uniforms were giving a banquet. They planned it, labored over all the decorations in painstaking arts and crafts projects, rehearsed diligently their original little skits for entertainment and shamed their parents into participating.

And as a den mother, I helped.

What they were doing in their little "club" was given importance and prestige because grownups—however reluctantly—helped.

AT EIGHT and nine years old these little fellas do need a Mom in cubbing. They are still too young to be thrown out of the house and they are still tied to their mother's apron strings.

I talked to John Youmans, executive in the John Muir Boy Scout District which covers Contra Costa County as well as Berkeley and Alameda Counties.

"The whole success of the cub movement, of course, depends on the volunteers," Youmans pointed out. "Cub Scouting isn't a baby sitting program. The idea is to teach the boy to get along with other kids his own age, and to develop leadership abilities.

"Our biggest problem with den mothers is one of communication. Getting materials out to guide them, seeing that they get the training available to make their jobs easier, more meaningful. They change leadership so often its difficult to keep our files up to date."

Training courses are held all through the year in the John Muir District, Youmans said.

Youmans guarantees that a one-day session will give a mother "enough training to run a better than adequate den."

I'm almost tempted to try it myself.

But why should I deprive another gal from getting the Big Picture?

Besides, I took my turn, let some other mother suffer for a while!

Under The Sun

Suburban Kids Soft? This Evidence Says 'No'

By HERMAN SILVERMAN

Are American Kids in poor physical condition? Are our youngsters in Suburbia soft?

The answer is probably: "yes and no." Some are; some aren't.

But after the past few weeks, we certainly should have learned a lot about our young people—from little shavers to college students.

I'm talking about the 50-mile hike craze.

When the President spoke . . .

When the nation's young started responding to President Kennedy's suggestion to the Marines, I thought they were slightly nuts. I was also concerned reading the health warnings by a few in the medical profession. These warnings (of possible later damage to heart and lungs) were primarily aimed at those in poor condition.

I was not in favor of The Sun's 50-mile hike organized by The Sun's editorial staff. After expressing my views, I left the final decision to them. They decided to go ahead.

From this and other hikes, I certainly learned a lesson. That American youth (or at least those who participated) has been vastly under-rated. The hikes proved that our kids are physically fit; that they have amazing determination and courage; that they are not soft.

First - hand evidence

Did you see the kids hiking?

At 8 on a Saturday night, I found a group of youngsters, on The Sun hike, trudging up a hill—about nine miles to go. It was drizzling slightly. It was dark, except for their flashlights. They had about two-and-one-half hours more walking. They were tired.

Do you think any one of them would quit? Absolutely not.

These 12 kids were sixth to eighth graders! And they completed the hike.

The same is true about so many other young people.

Keeping it in the family

I'll mention my two teen-age boys, only because I'm familiar with the story.

Eleanor and I wouldn't let them take the hike at first. (Who's spoiled—kids or their parents?) Even though they are both in athletics, we said they had to get in "hiking condition." We thought this would stop them.

So for a week they ran to high school each morning and back home after school—three miles each way. Alan Weeks and our Dan hit the road to Pleasanton on Washington's Birthday, completing the hike in just over 15 hours. Mark repeated this expedition alone two days later (14½ hours). Well, not alone all the way. Eleanor joined him the last seven miles from Danville to Walnut Creek. She wanted to get some exercise.

Our kids are just two of millions who now realize that a 50-mile hike is possible and is a real experience. President Kennedy put the spotlight on physical fitness and it was most worthwhile.

Letters to the Editor

TELEPHONE RATES

(Ed. Note—This is a copy of a letter sent to the Public Utilities Commission by Robert Kahn, a Lafayette resident. The Sun publishes his letter in the public interest.)

Gentlemen:

At the present time you are reviewing the earnings of the Pacific Telephone and Telegraph Company and the news releases indicate that you feel the earnings of this company are in excess of the standards permitted by your regulations.

While you are reviewing the telephone rates I wonder if you have considered the possibility of introducing a quantity discount into the rate structure as you have done with electricity and other utility items.

The greater my usage of electricity, the lower the charge per kilowatt hour. However, the greater the use of the telephone, the same unit cost per message unit. I am certain that the cost of envelope and statement form for a $200 telephone bill is very little more than for a $4 telephone bill—and the process of applying a $200 payment on an account costs practically no more than applying a $4 payment on an account. In fact, it might be possible to show that the actual costs of larger checks (frequently typed or prepared by machine) is actually less than the cost of processing small payments.

If the Pacific Telephone and Telegraph Company does, at the present time, earn an excessive return it would seem to me that now is the time to thoroughly review the cost of handling different size telephone accounts and different volume usages of telephone services to see if there should not be introduced a quantity discount.

Because the telephone price structure is not as simple as the electricity structure, I believe that such a quantity discount would have to be based upon the size of the bill. For example, a monthly bill of $100 to $250 might be reduced by applying a 3 per cent discount, $250 to $500 reduced by a 5 per cent discount, $500 to $1000 reduced by a 7½ per cent discount, etc.

It is difficult to convince me—and I hope that it will be equally difficult to convince your accountants — that the rate of profit is equal on monthly bills that average $5 and $5000.

If this statement is correct, and if my conclusion that the profit rate on large telephone users is far greater that that on small telephone users, it would appear to be your duty to see that the rate schedule corrected this inequity to large users.

ROBERT KAHN

HIGH SCHOOL WRITERS

Dear Editor:

On behalf of Theta Sigma Phi, I wish to thank The Sun for its contribution of prize money in our high school newspaper writing contest.

More than 60 entries were submitted from more than 25 schools in Contra Costa and Alameda Counties.

Thanks to The Sun's generosity and that of several other East Bay newspapers we were able to award cash prizes for first, second and third place in the three categories—and to start a fund to assure sponsoring a similar contest next year.

Again, my sincere appreciation for your contribution and your support of our project for high school journalists.

BARBARA STEVENSON
Chairman, Theta Sigma Phi
High School Journalism
Project

Women in The Sun

FRIDAY, MARCH 1, 1963

Love's Old Sweet Song

With June sneaking in all too fast, Love's old sweet song is playing a staccato tune. Among the engagements to be announced recently are the following:

OELTMAN-GILLIVAN

Mr. and Mrs. G. Joseph Oeltman of Arcadia announced the engagement of their daughter Henrietta Lee to James Gerald, son of the John C. Gillivans of Flintridge.

The engagement dinner honoring the couple which included members of both families was held at the Marino House.

Etta is a 1961 graduate of Arcadia High School. She was president of Kiowas, girls' service club and recipient of the Girls' League scholarship.

She is presently attending Cal Poly in San Luis Obispo where she is majoring in biological science.

Jerry is a graduate of Acalanes High School. He will complete his studies at Cal Poly this June, where he is majoring in biological science, specializing in bacteriology.

Upon graduation, he plans to enter the Naval Officers Training.

Jerry's brothers are John Jr., of Orinda, Michael E., who is stationed at Luke Air Force Base in Phoenix, Arizona, and Richard, who attends St. Bede's School in La Canada.

His sisters are Mari, a freshman at Santa Clara University and Patricia, of Mayfield School, Pasadena.

He is the grandson of Mrs. William E. Gallagher and the nephew of Misses Margaret, Mary, and June Gallagher of Warford Terrace, Orinda.

HALL-PARRISH

Dr. and Mrs. Ralph C. Hall of Orinda recently announced the engagement of their daughter, Joanne, to John Frederick Parrish.

Both Joanne and John have studied at Chico State College. Joanne is now enrolled at Diablo Valley College.

She graduated from Miramonte High School, where she was a member of Ailanthus Branch, Children's Hospital of the East Bay. Joanne has a sister, Mrs. Pate Thomson, and olders brothers, Jim and John.

The benedict-elect is the son of Mr. and Mrs. A. R. Parrish of Shasta County. He has an older brother, Brent.

The wedding is to be June 22 at Orinda Community Church. A reception will follow at the bride's home.

ARQUETTE-GUENTHER

At a Valentine's party at the home of Mr. and Mrs. M. Ray Arquette, 2710 Cherry Lane, Walnut Creek, came the announcement of the betrothal of their daughter Yvonne Rae to Larry Dean Guenther of Wisconsin.

The bride-elect is a senior at Las Lomas High School. Her parents are the owner of Diablo Kitchens, Walnut Creek.

Yvonne's fiance, son of Mr. and Mrs. Melvin Siderstrom of Milwaukee, Wisconsin, is with the Navy. He is stationed at the Naval Ammunition Depot, Concord. Larry is attached to the medical corps.

The couple is planning a June wedding.

HANSEN-APOSTOLO

A champagne toast offered by her father was the way of revealing the engagement of Joyce Beverly Hanson to Gerald (Jerry) Stephen Apostolo.

Joyce is the daughter of Mr. and Mrs. Norman Charles Hanson, 3181 Old Tunnel Road, Lafayette. While at Acalanes High School, she was active in the Elusians, junior branch of the Diablo Therapy Center. Also, she was a member of Job's Daughters, Oakland Bethel 222.

Her sister is Mrs. Darryl Ferreria of Oakland.

Jerry is the son of Mr. and Mrs. Stephen Apostolo, 4049 Valente Court, Lafayette. He attended Acalanes High School and Oakland City College, and is a member of the Army National Guard.

His sisters are Mrs. Angelo Marchi of El Cerrito and Carol Apostolo of Lafayette. His brother is David.

His grandparents are Mr. and Mrs. Domonic Apostolo, Mrs. Mario E. Valente of Lafayette, and the late Mr. Valente.

Date of the wedding will be May 18.

WOOD-TESMAN

The bride-elect's birthday was the occasion chosen to announce their daughter's engagement by Mr. and Mrs. Ellsworth E. Wood of 70 Carolyn Court, Walnut Creek.

Sharon Lynn Wood will marry Robert Martin Tesman June 22. She is graduate of Acalanes High School and Diablo Valley College with an associate in arts degree. Sharon is presently employed in the personnel department of Aerojet-General Nucleonics in San Ramon.

Robert is the son of Mr. and Mrs. Gerald L. Tesman, 157 Canon Drive, Orinda.

He is a graduate of Miramonte High School and served in the Coast Guard. He now attends week-end reserve meetings.

The benedict-elect is presently enrolled at Diablo Valley College where he is majoring in industrial engineering. He is a member of Alpha Gamma Sigma Honor Society.

He plans to attend California Polytechnic College at San Luis Obispo in the fall.

Date for the wedding will be June 22.

'Festa Italiana' Coming

A part of Italy—its food, fashions, costumes and atmosphere—will be imported for a fashion "Festa Italiana".

The luncheon fashion show will be given at noon, March 13 by the Walnut Creek branch of the American Association of University Women at the Diablo Country Club.

Over 500 guests will view '63 fashions from Irene Theiss and The Clothes Horse as they savor Veal Florentine in an Italian atmosphere.

Hostesses in authentic folk costumes loaned by the Italian Commercial Attache will direct guests to festive tables decorated with wine bottles and small gondolas filled with flowers.

Italian flags and wall posters from the Italian State Tourist Office and Worden Travel Agency will decorate the walls.

Proceeds from the fashion show, an annual A.A.U.W., event, will go into a national fellowship fund which makes graduate study available to deserving women throughout the world. Chairman of this year's event is Mrs. Wallace Bonner, Walnut Creek.

Commentary will be given by Margaret Price (Mrs. Chas Price, Jr.) of Walnut Creek, whose stage background aids her ability to describe current styles.

Mrs. Price is a soloist with the San Francisco Municipal Chorus and church soloist in Oakland. Active in Walnut Creek affairs, she was an organizer of the local youth concerts fifteen years ago. A past president of Walnut Creek A.A.U.W., she commented for last year's show, also.

Another repeat performer will be actress Margaret Woodall, who sparked last year's show with a dramatic reading and singing of the Broadway show, "Wildcat". Miss Woddall's act will be a surprise.

According to Mrs. Richard Burger of Lafayette, fashion co-ordinator, Italian knits will bee seen along with U.S. formal and casual wear.

Co-chairmen of decorations, Mrs. Donald Sherman of Lafayette and Mrs. George Spradling of Walnut Creek have announced a red and white color scheme.

Other chairmen are Mrs. Wendell Parker, Pleasant Hill, reservations; Mrs. Richard Post, Walnut Creek, programs; Mrs. John D. Foster, Walnut Creek, hostesses; Mrs. Paul Tuft, Pleasant Hill, general utility; and Mrs. Richard Grover, Walnut Creek, publicity.

Decorations committee includes the Mesdames John F. Delany, Alexander Lindsay, Thomas Hight, Frank Greer, Robert Shanck, James Fenner, William Lindgren, Israel Larkin and Donald Robb, all of Walnut Creek, and Mrs. Donald Lewis of Danville.

Assisting Mrs. Burger with the models are Mrs. Samuel Irlam of Walnut Creek and Mrs. Robert Hughey of Lafayette.

Walnut Creek members chosen for modeling are Mmes. Richard Post, Robert Thom, Leon Rahn, Louis Rahn, R. L. Grunder, William McDermott, Richard Lacampagne and Mrs. Richard Bozak.

From Lafayette, models are Mmes. C. M. Allen and Edward O'Donnell. Mrs. James T. Hammerel from Alamo and Mrs. Charles Campbell from Danville will also promenade.

A no-host cocktail hour will begin at 11:00 a.m. at the country club.

VENETO'S RESTAURANT, San Francisco, provides background for Mrs. Robert Hughey and Mrs. Edward O'Donnell, both of Lafayette. Mrs. Hughey wears an Italian knit. Mrs. O'Donnell, one of the models, wears an authentic Italian folk costume. Mrs. Hughey will assist the models.

Romantic News

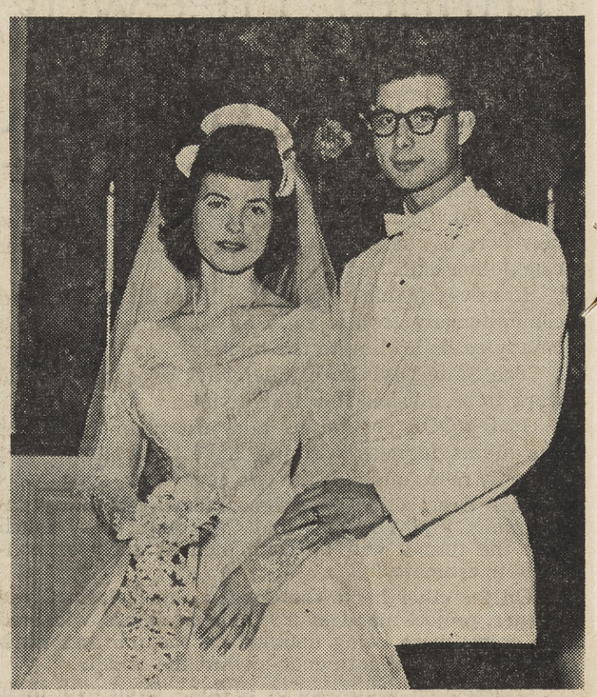

MR. AND MRS. JAMES ERNEST PRICE pause before the altar at Orinda Community Church. The Rev. Chauncey Blossom officiated at the double ring 2 p.m. service. The bride, formerly Mary Darlene Odom of Concord, is the daughter of Mr. and Mrs. Junior Monroe Hicks. James hails from Missouri. He is the seventh oldest of 12 children in the Douglas Price family of Clinton, Mo. He is working part-time at Payless, Pleasant Hill and attending Oakland City College. The just-weds reside in Berkeley.

Concord Photography Studios

AT HOME in their Lafayette apartment are Mr. and Mrs. David Richard Puddy, both graduates of Miramonte High School. The bride is the former Kay Karen Kielley, daughter of Mr. and Mrs. Sam C. Kielley of Orinda. A small wedding at the Church of the Wayfarer in Carmel was officiated by Dr. K. Fillmore Gray. Mr. and Mrs. Douglas Pohde served as attendants. Mrs. David Puddy of Orinda is the groom's mother.

Beem Studio photo

ALPHA GAMMA DELTAS and Lilits will co-sponsor a dessert-bridge fashion show to benefit Las Trampas School. Planning the Wednesday event are (from left) Mrs. Larry Ashworth, Walnut Creek, Lilt president; Mrs. Frederick Warnke and Mrs. Harold Parsons, both of Lafayette, the sorority alumnae's president and reservation chairman for the function.

Alpha Gamma Delta, Lilts To Give Show

Alpha Gamma Delta Diablo Valley Club, and LILTS (Ladies' Interested in Las Trampas School) will give a dessert-bridge-fashion show at the Walnut Creek Elks' Club, Wednesday at 12:30 p.m.

Jean Harris' Casual Corner will put on the fashions with models from both groups participating.

Children's clothes will also be featured. Presidents Mrs. Howard Parsons, Alpha Gamma Delta, and Mrs. Millie Ashworth, LILTS, are in charge of the event.

Mrs. James Fuerst is chairman in charge of the models.

Mrs. Fred Warnke, Lafayette, is ticket and reservation chairman.

Reservations may be made with Mrs. Fred Warnke at 283-6687.

Jasmine Is On the Go!

Jasmine Branch of Children's Hospital of the East Bay held its first meeting of the year recently at the home of Mrs. Thomas Henze of Danville.

The meeting was called to order by the new chairman, Mrs. Roy Wigginton.

Officers assisting Mrs. Wigginton are Mrs. Leon Schneider as vice chairman, Mrs. Michael Lanning, secretary; Mrs. Thomas Henze, treasurer; Mrs. Kenneth Carnahan, membership chairman, and Mrs. Raymond Wehle as parliamentarian.

Among the functions of the year, Mrs. Wigginton announced that on March 11, John Wheaton from Jacksons, will speak at a morning coffee hour at Mike Lynn's in Orinda.

Pied Piper Will Pipe

The Pied Piper of Hamlin will pipe his way across the Del Valle High School stage tomorrow.

This is the third play of the season given by East Bay Children's theater.

All the sets and costumes were designed by EBCT's own Dixon Poirson and made by the members of EBCT. The play is being directed by Florence Schwimley and performed by Berkeley High School students.

There will be two performances—10:30 a.m. and 2 p.m. Single tickets for 65 cents will be available at the door.

Humpty Dumpty Chapter Plans Two Major Events

Members of Humpty Dumpty Chapter, Children's Home Society of California, are preparing for two important money raising events to be held in the month of March.

Today, members and friends will attend the Lafayette Dramateur performance of "Gigi." A portion of the ticket price will go to the society, only state-wide self supporting adoption agency.

Many parties will be held in the homes of members following the performance.

President Norma Ingersoll and her husband are hosting their friends at a cocktail party. Sharon Lyons and Mary Lou Becker are co-hosting a buffet supper for their friends and neighbors.

Top ticket sales award, according to Marge Lundeen, ticket chairman, goes ot Marjorie Kimbrough. She is planning a party for neighbors and friends including the Leland Johnstones, Earl Carpenters, Harry Eastwoods, Harry Kindorfs, Clifford Gambs, Daniel Simpsons, Don Campbells, Tom Haspers, Art Hersheys, Tom Mathews, Fred Sanders, George Gardners, Edward Merrills, Ben Sargents and Barney Hansens.

March 13, the regular chapter business meeting will be followed by the sorting of rummage for the chapter's rummage sale.

Circle Gives 'Games Galore'

Diablo Valley Circle of the Florence Crittenton Home, recently, had "Games galore." Hostess homes were in Walnut Creek, Lafayette and Orinda.

Funds raised by the dessert luncheon and cards will aid the Florence Crittenton Home in San Francisco, a maternity home for unwed mothers.

Mrs. Lawrence Razzano was general chairman for the event. Assisting her were Mrs. Robert Ramelli, president; Mrs. Norman Nelson and Mrs. Jack Gordon of Walnut Creek, Mrs. Stewart Crawford and Mrs. Vasco Giannini of Orinda.

Diablo Valley Circle is one of seven volunteer groups helping to support the home. A non-profit, non-sectarian agency, the home had aided girls since 1889.

Membership is open and anyone having further interest call Mrs. William Markham at 682-6423.

Jobs Daughters Has Initiation

Bethels No. 218, Lafayette, Bethel 325, Walnut Creek and Bethel 238 of Walnut Creek, International Order of Job's Daughters recently conferred their initiatory degree upon Dreama Olson and Georgia Wingert. Both girls became members of Bethel 238.

The joint Bethel meeting was held at the Walnut Creek Masonic Temple.

Terry Lowell, Honored Queen of 325, DeDee Benoffsky, Honored Queen of 218 and Kathy Hoit, Honored Queen of 238 presided.

Theme for the evening was "Let it Snow". The Grand Bethel Board of Directors and the Grand Bethel officers and representatives journeyed to Sky Ranch for the weekend.

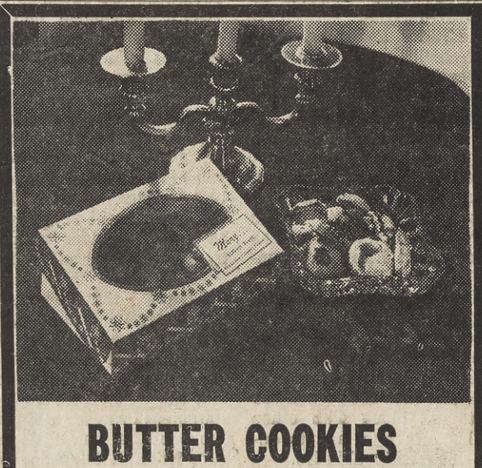

BUTTER COOKIES

Fresh, delicious and pretty. Right for company or your lucky family.

REG. 1.59 — 1.19 lb.

Old Fashioned APPLE PIE

Reg. 98c — 79c ea

Sugar Plum Pastries

at all three locations...

1355 Main St. Walnut Creek — Concord Blvd. and Colfax, Concord — Co-op Market Geary Rd., W.C.

EXPANSION SALE

SAVE ON FINE FURNITURE

SOFAS - CHAIRS - LAMPS

TABLES - everything included!

WE ARE REMODELING AND EXPANDING OUR FLOOR SPACE INTO THE BUILDING NEXT DOOR. PRICES SLASHED TO CLEAR THE WAY!

Veltri's FINE FURNITURE

"WHERE THE BUDGET WISE ECONOMIZE"

OPEN Friday Eves 'TIL 9

1329 North Main Street, Walnut Creek — 934-0511

'DANCIN' WITH ANSON' VINTAGE
Mrs. Edwin L. Garthwaite, Mrs. Lloyd Lundstrom, Jr. (in 1931 Victoria coupe)

SUB-DEB FASHION SHOW MODELS
Mary Hansen, Jackie Edenholm, Orinda, and Terri Elliott of Lafayette

Hi Ho! Come to the Easter Fair!

From all parts of the county, groups will converge on the Hotel Claremont today. The Children's Hospital of the East Bay three-day Easter Fair opens on a high-style note with the I. Magnin fashion show and luncheon at noon in the Garden Room.

Mrs. Robert B. Wentz of Concord and Walnut Branch will host a table for Mmes. A. Keyes George, Robert Hussey, Richard Heine, Kenneth McCaslin and John Pearce of Danville, and Monroe F. Smith and James J. Robinson of Walnut Creek.

At the Laurel Jr. table will be Mmes. Robert Gilfillan of Walnut Creek, John Tague of Pleasant Hill, Fenn Wilson of Orinda, Daniel Smith and James Cullom of Piedmont and James Moore of Oakland.

The Jasmine Branch contingent will includes Mmes. H. N. Lanning, Roy Wigginton, Robert McDowell, Robert Eschwig and John Muldoon of Lafayette, Raymond Wehle and William Thompson of Orinda, Louis Beerman of Concord, Philip Staehle of Alamo, Robert Van Galder of Pleasant Hill and Ken Carnahan, George Parlette, Leland Taylor and Henley Worthington of Walnut Creek.

Others trekking to the fair east of the tunnel will be Mmes. William G. Robinson of Orinda and Alder Branch, Harney Wilson of Orinda and Bamboo Branch with her daughter Karen, 4, William Morison of Orinda and Bayberry Branch, William B. Morrison of Moraga and Birch Branch, Robert W. Luhr of Walnut Creek and Foothill Branch, Donald G. Ellis of Orinda and Hilltop Branch, John S. Morken of Walnut Creek and Leon E. Schneider of Danville, both of Jasmine Branch.

Mmes. David Fink of Moraga and Laurel Jr. Branch, William R. Veale of Orinda and Laurel Jr. Branch, Calvin Hagstrom of Orinda and Lombardy Branch, Ralph P. Hill of Lafayette and Orinda Branch, Wallace Bradshaw of Lafayette and Papaya Branch and daughter Laurie, 5, and James C. McGeehon of Walnut Creek and Walnut Branch.

Other tables have been reserved by Mmes. D. Charles Williams and Bruce J. Wood of Lafayette and Walnut Branch, and Mrs. William R. Veale of Orinda and Laurel Jr. Branch who has invited Mmes. A. L. Burns and A. F. Breuer of Oakland, and Val Winkle, Boyd Eubanks, Walter Shriner and Kenneth Schwarz of Orinda.

Mayten Branch will have a no-host table of 21, and Orinda Branch has reserved 22 places.

Introducing the bridal sequence of the I. Magnin fashion show-luncheon today will be the 1938 wedding gown of Mrs. Duncan Knudsen, Lafayette, of Poplar Branch. It will be modeled by Susan Hoffmann, Winter Ball deb and daughter of Mrs. T. Richard Hoffmann of Pepper.

The gown of fine corded silk will be worn with a hand-made Brussels lace full chapel veil belonging to Mrs. Russell Clinkenbeard of Laurel.

Modeling classes for branch members have been in session since the middle of January under the direction of Mrs. Harry Bruno of Hill Jr. and her assistant, Mrs. Lloyd E. Kindall Jr., Lafayette, of Laurel Jr.

The sub-deb fashion show tomorrow at 2:30 p.m., will introduce budding models from the hospital's junior branches in a combination of casual and dressy wear for clothes-conscious teen-agers.

Caroline Gordon of Danville and Hickory Branch will be mistress of ceremonies.

Ailanthus Branch has arranged for the appearance of the Greenwood Five from Orinda. Members of the folk-singing quintet are Steve Scott, Tim Thompson, Dave Partridge, Perry Anderson and Mark Rasmussen.

Gordon Heche's orchestra will provide background music as the girls appear on the runway, decorated for the event by members of Bud Branch. Deodar will trim the ticket boxes.

Sub-debs modeling in the show will include: from Ailanthus Branch, Jacklyn Edenholm, Mary Hansen, Kay Williams and Karen Stafford of Orinda.

Daphne Branch will be represented by Molly Hunter, Terri Elliott and Diane Ferry of Lafayette.

Mrs. Charles Wood of Hilltop is chairman of the sub-deb show, assisted by other Hilltop members, Mmes. Harry R. Gibson Jr., Richard Miles, Donald Ellis, George Muller, Lincoln Koch, James Hendrick, Stanley Price and Samuel Stevens, and the chairman of the Junior Branches Mrs. William O. Bullard of Redwood.

Easter Fair events benefitting the hospital's part-pay program will be: I. Magnin fashion show and luncheon noon, today; Bavarian Festival, 8:30 tonight; the Melodious Mystery Medics, 8:30 tomorrow night, and "Dancin' with Anson," 5:30 to 8:30 p.m., Sunday.

DELTA DELTA DELTA Mt. Diablo alumnae met recently at the homes of three members. Mrs. Rollin Moore, general chairman of the bridge-luncheons, goes over recipes with (from left) Mmes. Donald D. Dierkes and James C. Keating.
Sun photo by Bob Dulas

"LA BELLA NOTTE." champagn-buffet-fashion show at Kaiser Center, Oakland, attracted many Contra Costans February 20. The affair was a benefit given by the Oakland Symphony Association. Admiring an Italian cart at the affair are (from left) Cyril Magnin, San Francisco; Mrs. Edwin Clark, Orinda; Mrs. Philip D. Bush, wife of the new president of the symphony association, and Edwin Clark, recently appointed fire commissioner for Orinda.

'Take Giant Step Back'

Lafayette Women's Club will have Mrs. C. C. Mitchell, chairman of California History and Landmarks, for the California Federation of Women's Clubs as guest speakers. Their meeting will be Tuesday at 1:30 p.m. in the Lafayette Veteran's Memorial Building.

Mrs. W. E. Danforth, president, will preside.

Mrs. Mitchell's topic will be "Take a Giant Step Back".

A former writer for National magazines, Mrs. Mitchell has served as state chairman of the gardens and city beautifications department, and she founded Ontario's City Beautiful organization.

Tea chairman for the afternoon program will be Mrs. Alfred J. McCutcheon. Assisting will be Mmes. Carl E. Zander, Jess E. Rauch, M. A. King and A. B. Johnson.

March 15, from 2 to 4 p.m. a tea honoring new members will be held at the home of Mrs. A. C. Hammon, 3178 Somerset Drive, Lafayette.

Mrs. Mark J. Schroeder, membership chairman, invites all members to attend. Past presidents of the Lafayette Women's Club will preside at the tea tables.

Anniversary Sale at the Thrift Shop

Therapy Thrift Shop, 1602 North Main Street, Walnut Creek will celebrate its twelfth birthday this week with a general clearance sale.

Mrs. Frederick Confer and Mrs. L. A. Ziegler, shop chairmen, have arranged to reduce merchandise in all categories.

The Thrift Shop is open Wednesday through Friday, from 10 a.m. to 4 p.m., and Saturdays, from 10 a.m. to 3 p.m.

All clean and usuable merchandise is welcomed at the Therapy Thrift Shop, said Mrs. Jason Marden, president of Linnet Seniors.

She expresses her appreciation to all who have supported the shop through another successful year.

Diablo's New Room Is Initiated by Cotillion

More than 400 attended the Diablo Cotillion's dinner-dance Saturday night. Scene for the Camelot-themed soiree was Diablo Country Club's new dining room.

Once the back portion of the patio, the room is now glassed-in to provide the same view of the rambling oak tree and pool.

The two-tiered, glamorous room provided space for the cocktail hour, included before this cotillion as the October 12 affair was rained-out.

However, the Cotillion crowd still demanded that the older dining room be put into use.

Twenty-seven members attended their first cotillion. Membership to the subscription dance group is for Contra Costans only.

New members are: the Sheldon Douglases, Ted Gurneys, John L. Hendricks, George Lemkes, Alan McMasters, Robert C. Munns, William Reichs, Harold Turners and Mr. and Mrs. Edgar A. Sayre III of Walnut Creek.

The W. C. Andersons, Robert Bardellas and William-Orchisons of Orinda. The Harold K. Johnsons, junior Stephen A. Mintons and Dr. and Mrs. Samuel W. Smith of Lafayette.

The Richard J. Mundts and Dr. and Mrs. John H. Sibley from Alamo.

The Lloyd R. Bradhoffs, Gerald Carltons, James L. Howells, Frazier Howards, Charles Stimpsons and William Stadlers of Danville.

The Lowell Clarks and John Sutherlands of Pleasant Hill and the Howard Jacksons and Ernest Lasells of Martinez.

Mrs. Robert Graves was in charge of the clever Camelot decor. On her committee were Mmes. Samuel Stockton, Philip Greer and David Humphries

Mrs. Donald MacVean and Mrs. Philip Greer were in charge of arrangements.

On the reception committee were Messrs. and Mmes. Richard Nourse, Irving Kraemer, Charles Rodier and Lloyd Kindall Jr., assisted by the MacVeans, Graveses, Stocktons, Greers, Thomas McBrides, William Gilmores, David Humphries and Donald Kientzes.

The next dance will be in June.

O'Lombardy Plans Benefit

Lombardy Branch, Children's Hospital of the East Bay will become "O'Lombardy" for the day when they hold its benefit champagne and dessert March 13.

Mrs. Thomas Connolly, branch chairman, announces that eleven members homes in Orinda will be open for the occasion.

The mood of the day will be a St. Patrick's theme of green and white with centerpieces and bridge prizes in keeping with the Irish decor, according to Mrs. W. R. Olson, chairman of the event.

Assisting Mrs. Olson will be Mrs. Maurice Bleuel, food; Mrs. James Love, decorations; Mrs. Edward Law, tickets and reservations; Mrs. William Leonard, homes and hostesses; Mrs. Milo Spaich, gifts, and Mrs. Raymond Small, favors.

Homes which will be settings for the affair are those of Mesdames William Scatena, Allen Goldsmith, William Howe, Thomas Connolly, Hugh MacIntyre, Calvin Hagstrom, Alan Grey, Thomas Howard, Maurice Bleuel, Richard Kendall and Lloyd Hecathorn.

Reservations may be made with Mrs. Edward Law at 254-3178.

Barbara Gibbs Is Wed

Mr. and Mrs. Charles James Gibbs of Sleepy Hollow Lane in Orinda recently announced the marriage of their daughter Barbara Dinsmore Gibbs to John Miles Burke.

The wedding took place February 23 at 1 p.m. in the Woodside Village Church in Woodside with only members of the immediate family present.

A garden reception at the Gibbs home followed the ceremony.

Barbara is a graduate of Scripps College, class of 1961. Her brief marriage to Douglas Arthur Lawrie in June, 1961, was annulled.

John is the son of Mr. and Mrs. Avery John Burke of Pasadena, who came north for the wedding.

He is a graduate of Claremont Men's College and Stanford University in their combined five year course of engineering and business administration.

While at Claremont, he was a member of the Knickerbockers and at Stanford was president of his fraternity, Sigma Chi.

He is now doing graduate work at University of California at Los Angeles.

Rosanne Rennie, a former classmate, was maid of honor. Craig Smith served as best man. Michael Forester performed the ushering duties.

The latter two were up from their homes in Westwood, Las Angeles.

The young couple will be at home in the Westwood section of Los Angeles after a short honeymoon driving down the coast.

'Flair . . . Rain or Fair'

"Flair . . rain or fair" will be the timely theme of the luncheon fashion-show at the Therapy Center Terrace Monday.

A collection of spring styles for city and suburban wear will be displayed at noon and at 1 p.m. Outfits for this showing will be from Jo-Ann's in Walnut Creek.

The Mesdames Carl Marino, Donald Schultz, and James Souden, all members of the Cardinal Unit of the Diablo Therapy Center, will model. Mrs. Donald Smith of Lafayette (Cardinal Unit) will select fashions to be modeled.

Dove Junior Unit of the Therapy Center will present "Spring Forecast", a fashion-luncheon March 9.

This monthly event will feature junior styles from the "Clothes Horse" in Walnut Creek.

A special menu, planned to pamper both the teen-age palate and pockebook has been selected for this occasion. Mrs. E. C. Sage will coordinate this showing.

Cardinals to Have Dessert

Annual dessert bridge of the Cardinal Unit of the Mt. Diablo Therapy Center will be tomorrow at the Alamo Women's Club from 12:30 to 4 p.m.

Mrs. Jack Jackson, chairman, has chosen the "Coming of Spring" as the theme with Mrs. Peter Donley as chairman in charge of decorations.

Greeting the guests as they arrive will be the unit president Mrs. Don Schultz.

Dessert and coffee will be served by the Doves, the Cardinal's junior unit from Acalanes High School.

Door prizes will be given throughout the afternoon.

For information call Mrs. Jackson at 837-7723. Tickets are available at the door.

Cupid Scores

WEDDING BELLS will ring April 6 for Alexis (Lexie) Phillips and Gary Lynn Freels. Lexie is the daughter of Mr. and Mrs. William A. Phillips of Pittsburg. Lynn, as the benedict-elect is called, is the son of Mr. and Mrs. Wayne B. Freels who reside in the Creekside Apartments, Walnut Creek. The young couple met at Diablo Valley College.
Photo by Ted Gurney

VIRGINIA LEE (Ginger) Ketsdever will change her name to Mrs. Allan Macrae Moir June 23. Their engagement was revealed recently by her mother, Mrs. Sherley Ketsdever of Oakland. Her father is Norman Ketsdever. The bride-elect was affiliated with Boblinks, junior branch of Mt. Diablo Therapy Center, while she attended Miramonte High School.

Clipped Wings Luncheon

Clipped Wings is holding its annual St. Patrick's Day luncheon at the new Mikado Restaurant at Jack London Square March 9. Highlighting the luncheon will be guest speaker Leslie Merrill, interior decorator of Orinda Furniture and Interiors, who will speak on "Decorating the Home with Children in Mind".

In another recent event, the ex-United Air Line stewardesses held their annual chapter party at the home of Mrs. Stanley Bell of Lafayette.

Husbands and guests were invited to enjoy an evening of dancing, games and food.

Mrs. Jack Kirkpatrick of Lafayette and Mrs. Joseph Lahey of Lafayette were in charge of party arrangements.

Among the guests were Mr. and Mrs. John Norris, Lafayette; Mr. and Mrs. Terry Haws, Lafayette; Mr. and Mrs. Lester Good, Orinda; Mr. and Mrs. Alton Benedetto, Pacheco; Mr. and Mrs. Harlan Phillips, Lafayette; Mr. and Mrs. Jack Hohenberger, Walnut Creek, and Mr. and Mrs. William Morrison, Napa.

The Clipped Wings bridge and gin rummy marathons are nearing final rounds. High point leaders are hopefully awaiting final results. Proceeds from this community-wide activity go to the Contra Costa Council for Retarded Children.

The next chapter meeting will be March 12 at the home of Mrs. Richard Diebert, Orinda.

All ex United Air Lines stewardesses interested in learning about the Clipped Wings group and their many social and charity benefits may call President Mrs. Jack Kirkpatrick, Lafayette, 283-2647 or Membership Chairman Mrs. Joseph Lahey, Lafayette, 283-2384.

Central Contra Costa's only complete funeral-memorial facilities.
one location-one arrangement

MORTUARY
CALCINATORY (INERT HEAT CREMATION)
COLUMBARIUM
Established in 1892
HULL'S
Walnut Creek Chapel
This institution is operated as a NON-ENDOWMENT CARE interment property.
1139 SARANAP AVE., WALNUT CREEK, CALIFORNIA
PHONE 934-5400

AT THE SHOE STABLE
JUMPING-JACKS
Young America's finest fitting shoe. They cuddle tiny feet yet allow plenty of room to flex and grow.

Sensibly Priced and Expertly Fitted at
SHOE STABLE
John May & Chas. Carson, Props.
2 Locations to Serve You:
LAFAYETTE-DANVILLE
3545 Mt. Diablo 156 Diablo
284-7500 837-7000
Open Thurs. Nights Until 9

-Sun Sports-

FRIDAY, MARCH 1, 1963

The Ski Line . . .

Alpine Meadow and Vail Become 'Sister' Areas

By HEC HANCOCK

Two of the newest ski resorts in the country have come up with a unique innovation.

Alpine Meadows and Vail of Colorado have adopted each other as sister resorts.

At a recent meeting of national ski lift operators, Tim Sullivan of Alpine Meadows and Pete Seibert of Vail, found they were in complete rapport in regards to their philosophy of ski resort operation.

Both felt that a casual, friendly atmosphere should predominate a ski resort.

ONLY FIRST CLASS facilities should be offered patrons.

They were in agreement that the slopes selected should have the intermediate skier in mind.

The upshot of the whole matter insofar as the local skier is concerned is that the two resorts will adopt a mutual advertising and service program next year. Localites wishing sample Colorado skiing will find it easier with the services to be extended by the California resort.

A unique innovation, because as far as is known it hasn't been tried before in a business where areas and resorts are often not too friendly rivals.

* * *

The same sorry conditions wrought by Mother Nature's deplorable joke on skiers continue. The same story as last week, and the week before and the week before that. Ski lifts of those resorts at the higher elevations are operating.

This group includes Slide Mountain, Heavenly Valley, Alpine Meadows, Sugar Bowl, Squaw Valley and Mt. Shasta.

CONDITIONS at almost all those areas leaves a great deal to be desired. However, you hear little grumbling on the slopes as the stoic skiers are thankful for what little snow they have.

As one resort operator put it, "I keep getting this silly urge to sing 'What Can I Say Dear, After I Say I'm Sorry'!"

* * *

Despite the dearth of snow, skiers thronged to the slopes in goodly numbers for the first time this year.

FROM ACALANES High School, John and Ed Dade together with Bob Peterson spent the holiday skiing Heavenly Valley. By getting on the slopes bright and early, they were able to get considerable skiing before the lines became a problem.

Steve Miles, Bob Lindsey and Otto Schatz of Las Lomas got over to Slide Mountain out of Reno for their skiing.

UNFORTUNATELY, Scoop Schatz set a new record for short ski careers. About 45 seconds after he put on his skis he slipped and fell and will now have his leg in a cast for several weeks.

Nancy Wood of Alamo was one of a large group from that area that made its first trip to the snow country. The shortage of snow didn't prevent anyone from having a ball.

Chris McNulty of Lafayette and Bob Alamano of Walnut Creek found the upper slopes of Alpine Meadows greatly to their liking.

* * *

How come no one has ever called the out of control, schussbooming menace a "kami kaze skier"?

Fur, Fin & Feather

Local Fishing Report-- A Look at Some Bills

By GEORGE R. WHITE

On the salt-water front the stripers are hitting on live bait as well as some plugs, as of the first of the week Richmond Pt. was their camping grounds . . . the salmon are running about two per rod, which is pretty good . . . On the fresh-water front Berryessa, Clear, and Hennessy lakes and the sloughs are still sluggish, but with the weather the way it has been, it won't be too long before they'll be hitting in profusion.

★ ★ ★

Sen. Kuchel's bill is H.R. 2895, this is that Tule Lake-Klamath Wildlife Refuge bill. Let's get to dropping him a line but pronto and get this passed. Remember last time is passed the Senate but died in the House of Representatives. So let's get with this one or we lose but good!!

A.B. 1182 introduced by Mr. Greene, pertains to sale of guns to minors. It reads in digest form thusly: "Amends heading of Ch. 6, Title 2, Pt. 4, and Sec. 12550, adds Sec. 12551, Pen. C. Provides that every person who sells to any minor under the age of 16 years any firearm or any air gun or gas-operated gun is guilty of a misdemeanor." The present minimum age is 18. Hard to believe they are doing us a favor!

I know most of you are expecting some obnoxious anti-gun bills to come up, and they will, just as well as this United Humane Front will. But don't keep your eyes casted waiting for these to plaster them. While you do they may sneak a bad bill in by way of the side door and catch us off guard. Stay tuned to this column and get all the latest that I can give you in regards to Sacramento and Washington. Don't forget to get hot on Sen. Kuchel's bill H.R. 2895. This needs all the support it can get.

★ ★ ★

News from the local club front is slow, Bay Point is having nominations for new officers on March 12 . . . and all you prospective members and old members as well get yourself out to the United Sportsmen range on Arnold Industrial Highway to help with some labor. From what I hear this will be a labor of love.

★ ★ ★

The newly reconstructed fishway at Snow Mountain, which provides passage for salmon and steelhead over Van Arsdale Dam on the Eel River, Mendocino County, is paying dividends already, the Dept. F&G reported this week.

King salmon have been counted climbing the ladder for the first time in 12 years, and F&G hopes this is the first step in restoring the once heavy king salmon runs to spawning areas above the dam.

The old fishway was built in the '30's at this PG&E diversion damsite. Salmon runs above the dam began to decline when water spilling over the dam provided a greater attraction to migrating fish than did the fishway.

Salmon and steelhead would jump against the dam in a futile attempt to jump over it. So they had to be trucked above the dam to help them on their way. King salmon wouldn't even try. So the ladders were redesigned and they feature jumps of 12 inches or less, compared to 18 to 24 inch jumps in the past.

Pools are a minimum of three feet in depth, compared to the 18 to 24 inch depth in the old fishway. This gives the fish more room to maneuver in, and shorter jumps.

The fishway was redesigned by the DFG and rebuilt with fish and game funds, in cooperation with the Division of Forestry.

Another fine example of where the sportsman's money goes. This isn't hard to take at all is it fellas!!

★ ★ ★

This author has come across a new material DuPont is making. This new stuff is used to find our astronauts when they land. The radar boys find it on the screen as it flutters down and thusly pin-point where our spacemen land. It works well in tieing streamers.

The name is "Mylar" and will be available at your favorite supply house pretty quick if they haven't got it already.

CHAMPIONSHIP TEAM — George Galli, Miramonte's wrestling coach, poses with his five wrestlers following the conclusion of last weekend's tournament at Sacramento which the Mats won. From left to right: Norris Widener, Dean Hilger, Dean French, Galli, Steve Cantrill and Rick Cannon. Hilger, Cantrill and Cannon were individual winners.

Miramonte Wins State Mat Title

Miramonte's wrestling team swept to the team championship in Northern California State Invitational Wrestling Tournament conducted last weekend at El Camino High School in Sacramento.

Coach George Galli's grapplers grabbed crowns in three weight divisions as they amassed 41 points to edge by the strong Cupertino team with 38 points.

Steve Cantrill won the title in the 123 pound class. In the 130-pound category Rick Cannon is the kingpin. Football Star Dean Hilger took the top place in the 157-pound division.

THE CHAMPIONSHIP, the top one available to the Matadors, completed a grand sweep of the late season wrestling tournaments.

Miramonte won the Foothill Athletic League title two weeks ago for the first leg of its grand sweep.

Following this success, the Matadors moved on to the North Coast championships conducted at Cupertino, and again emerged victorious. Climaxing their season was the win at Sacramento last week.

The championship is the second title to be won by Coach George Galli since moving to Miramonte. Last fall, Galli had guided the Matadors to their first football championship.

As of this time, the Matadors have dominated the FAL this year, having captured the football title, the cross country championship, first place in wrestling, and were runner-ups in basketball.

CANTRILL nabbed the 123-pound title for the initial win of the meet for Miramonte.

Cannon then followed up this success to edge Tom Hook of neighboring Clayton Valley in the 130-pound class.

Hilger, fullback on the grid squad, defeated John Schofield of Del Valle to win the 157-pound crown.

Dean French of Miramonte added a fourth place in the 95-pound class to round out the Mat scoring.

In one of the featured matches of the day, the highly regarded All American prep football player from Hayward High, Terry McCarthy, had his hands full before finally turning back Jeff Davis of Acalanes in the 175-pound group. Davis extended McCarthy to the distance in a close and exciting match.

PETE LAURENCE of Clayton Vally emerged as champ of the 138 pounders to round out the championships for the local grapplers.

Chuck Husted, FAL tackle wound up with a strong third place finish with the large lads of the 191-pound class.

Danny Cotlow of Las Lomas was a fourth place finisher in this division.

Officers Elected To Direct League

Officers of the newly-formed Little League's "National" division in Lafayette were elected recently.

They include Bruce Wood, president; Blase Mathews, vice president; Dick Selby, treasurer; Suzanne McElmurray, secretary, and Don Laverda, player agent.

COMMITTEE members of the group include John McElmurray, Mathews, Clyde Pitchford and Howard Pennington, sponsors; John Anderson, Harrison Kurtz and Phil Schiedermayer, field procurement; Bob Manke, publicity, and Art de Boer, umpires.

Wood, who has been instrumental in starting the Little League here, said a women's auxiliary will bo formed at a later date.

BOYS WHO ARE nine but won't be 13 before August 1 are eligible to join the league.

Wood said that 50 youngsters are now signed up.

Interested boys and their parents may contact Wood at 3292 Walnut Lane.

Friday Roundup

Unruh Hits 36 as Mats Stay in Race

Setting up the final round of play in the Foothill Athletic league, Miramonte kept its hopes of obtaining a share of the title with Acalanes, as they rolled over Las Lomas, 76-57, behind the 36 point performance of Eric Unruh.

Other FAL action saw the Del Valle Trojans slip by the skidding Piedmont Highlanders, 40-38. San Ramon had little trouble downing Alhambra, 67-55.

IN DVAL CONTRA COSTA DIVISION, College Park knocked Clayton Valley out of a tie for first place with a 55-49 upset victory.

Pittsburg clinched a tie for the title as it coasted to a 66-41 win over the young Ygnacio Valley Warriors. Antioch rallied in the waning minutes to win a 70-69 decision over Mt. Diablo.

Pleasant Hill got past a stubborn Pacifica quintet, 50-47.

After leading by only two points after the first quarter, Miramonte caught fire to pile up a commanding advantage over struggling Las Lomas. Leading the Mats' surge was rangy center, Unruh, who dominated both boards.

UNRUH'S OUTPUT of 12 field goals and 12 successful attempts from the foul line gave him a tally of 36 points, highest scoring effort in the FAL this season. Steve Thaman with 12 and Bruce Nickerson with nine performed well in supporting roles.

Steve Miles of Las Lomas hit for 18 points in a losing cause. Bob Kreider, a steady performer all season, came through with 15 markers.

The Knights finished with a big 28 point final period, but had too much ground to make up on the determined Matadors.

An earlier defeat this season to Alhambra was avenged by San Ramon as they romped to a 67-55 victory.

Chris Reed garnered 22 points and Chuck Fereria hit for 21 to pace the Wolfpack attack.

San Ramon led 27-18 at the half way point. A big third quarter put the game beyond reach of the Bulldogs.

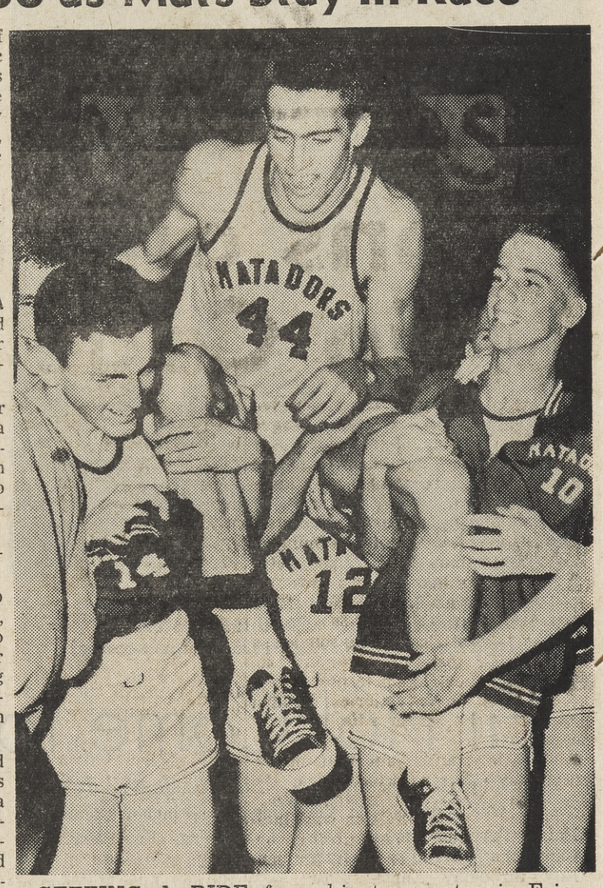

GETTING A RIDE from his teammates is Eric Unruh, Miramonte center, following last Thursday's game in which he scored 36 points. Rod Robinson (left) and Steve Cummings are doing the honors for Unruh. The Mats beat Las Lomas in the game, 76-59. Sun photo by Bob Yost

AFTER BATTLING on even terms throughout the contest, the Del Valle Trojans made the two point lead they carried into the fourth quarter stand up.

Dave Paul was the big man in the Trojan attack as he racked up 16 points. Vic Shellenberg contributed 10 points to the Trojan cause.

The key to the Trojan win was a great defensive effort. After the Highlanders had overcome an early deficit to post a one point half-time lead, Del Valle successfully hobbled the Highlanders' scoring efforts in the second half, limiting them to a mere 16 points.

The College Park Falcons got to a fast start, and by half time, had built a 28-15 lead over Clayton Valley. The Eagles, fighting to stay in the title chase, rallied in the second half, but after closing the Falcon lead to 49-46, were wiped out by a final minute Falcon scoring spurt.

Sam Matinelli hitting well from outside bagged 18 points to lead all scorers. Bobby Roberts with 15 and Roger Mower's 10, contributed greatly to the Falcon win.

Pleasant Hill, after a slow start, finally put down a determined bid for their initial league victory by Pacifica. The Rams could only collect four points in the first quarter, but had fought back to only a three point deficit by half time.

Steve Dawkins, despite a late appearance, hit for 21 points to earn high point honors.

Mark Kimball followed with five hits from the floor for a 10 point total.

PREP STANDINGS

CONTRA COSTA (Final)

	W	L	PS	PA
Pittsburg	11	3	827	687
Clayton Valley	10	4	821	678
Antioch	9	5	809	767
College Park	9	5	697	672
Pleasant Hill	8	6	658	636
Mt. Diablo	7	7	706	699
Ygnacio Valley	2	12	541	733
Pacifica	0	14	564	751

FOOTHILL (Final)

	W	L	PS	PA
Acalanes	11	1	666	546
Miramonte	10	2	631	536
Piedmont	6	6	591	567
San Ramon	5	7	631	696
Del Valle	5	7	559	537
Las Lomas	3	9	586	652
Alhambra	2	10	557	687

PEARSON Lumber Co.
MONDAY NITES 'TIL 9 P.M.
230 Hookston Rd., Pl. Hill
MU 5-8888 YE 5-5621
NOW SHOP MON. NIGHTS UNTIL 9

SKI Sale
Snow at last! and a blizzard of bargains, too!
PARKAS MEN'S AND WOMEN'S
from 11.95 to 32.50
discounts up to 15.00
HATS, MITTS, GLOVES --- 1/3 OFF
SKIS
Imported, Plastic top, side edges, Kofax base & metal edges.
were 39.50 NOW 28.95
AFTER-SKI BOOTS
discounts up to 1/3 off
SKI PANTS
MEN'S and WOMEN'S
were 49.50 NOW 34.95
were 27.50 NOW 19.95
WOMEN'S were 24.95 NOW 18.45
CHILDREN'S were 14.95 NOW 9.95
WOMEN'S AFTER-SKI PANTS - were 24.95 - NOW 16.45
SPORTS AND GAMES
1604 LOCUST STREET • WALNUT CREEK • 935-1017
LAFAYETTE MORAGA POST OFFICE SPORTS & GAMES LOCUST ST. MAIN STREET DANVILLE GREYHOUND BUS DEPOT PLEASANT HILLS VERA CRUZ VALLEY RD.

Headquarters for the Leica® system
LEICA...
the key TO A COMPLETE SYSTEM OF PHOTOGRAPHY
why is the world's finest rangefinder camera also the most accurate reflex?
LOOK AT THE LEICA M-3 ...YOU'LL SEE!
Come in! Your own eyes will tell you why so many pros who carried separate rangefinder and reflex cameras now use only one Leica M-3! You'll see why its rangefinder is accepted as the world's fastest and most precise...even at low light levels where others fail. Yet, in just 10 seconds (with Visoflex II) the same camera becomes the most accurate, compact, eye-level reflex. A "test-focus" in every lens range will show you why Leica M-3 is the world's most versatile 35mm camera for every kind of picture...from extreme close-up through telephoto! Let Us Demonstrate Today!
photo center
BLUE CHIP STAMPS
TRADE-INS, TOO
Budget Terms
1325 N. Main St.
WALNUT CREEK • 934-7207
Open Friday 'til 9
ONE OF THE LARGEST PHOTO SELECTIONS IN THE BAY AREA

-Sun Sports-

FRIDAY, MARCH 1, 1963

Dons and Pirates Win Cage Titles

The Acalanes Dons annexed the Foothill Athletic League crown with a 53-45 victory over a stubborn Piedmont quintet Tuesday afternoon at the Camplindo gym.

Finishing a strong second in league play, Miramonte thumped San Ramon 63-50. Last week, the Mats had edged a powerful Fall River High School from McArthur, Calif., 57-56.

Del Valle's late season surge carried them by Alhambra, 45-36, enabling them to post a record of five victories against seven defeats for a tie for fourth place.

The traffic jam that in recent weeks has cluttered up the first place spot in the DVAL-Contra Costa Division was finally resolved when Pittsburg defeated their arch rival, Antioch, 69-63 to wrap up first place.

The College Park Falcons ended their best season tipping Mt. Diablo 61-59 in a donnybrook that required three overtimes before a decision could be reached. Pleasant Hill rounded out play, getting over Ygnacio Valley, 49-43.

FOOTHILL

Acalanes 53, Piedmont 45

Acalanes needing the win to grab sole possession of the FAL title found Piedmont a rough roadblock. Playing most of the game on even terms, the Dons had a scant two bulge at half time, 21-19.

A late third quarter rally by the Highlanders put them on top going into the last stanza, 33-21. However, quick baskets by Bill Higgins put the Dons ahead, this time to stay.

The Highlanders were able to draw within a point of Acalanes with but three minutes left on the clock, but could get no closer as buckets by Fred Seely, and Bob Strain put the game beyond reach.

Bill Higgins with 14 points led the Dons' attack, while Bob Wolfe of Piedmont with a big second half was high point man for the game with 18 markers.

Miramonte 57, Fall River 56

Miramonte hosted the Fall River High School from Shasta County last Friday night, and were able to prevail in a thriller, 57-56.

The Fall River club brought an overall season record of 17-3 into the fray, and haven't been defeated in their own league since 1958.

After trailing early in the ball game, the Mats had bounced back to take a two-point lead at the midway mark. With but three minutes left in the game, Miramonte had opened up a seven-point bulge.

Electing to run out the clock, the Mats controlled the ball, and with five seconds left led by three. Rather than risk fouling, they conceded Fall River the basket to close out the scoring.

Steve Thaman with 15 and Bob Williams with 14 paced the Mat offense. Eric Unruh grabbed 14 rebounds to lead in this department.

Miramonte 63, San Ramon 50

After leading by only two points, 30-28 at the half, the Mats put a strong second half together to win by 13 tallies.

Eric Unruh grabbed 14 rebounds to bring his total for the past week in which three games were played, to 46. During this same interval, he tallied a total of 62 points, the performance earning him the selection of Prep of the Week.

Bruce Nickerson led the Mat sharpshooters with 23 points. Steve Thaman with 16, also helped pace the attack.

For San Ramon Chuck Feireira with 15 and Chris Reed with 10 points were the leading shotmakers.

Del Valle 45, Alhambra 36

After a slow start that saw both teams able to score only five points in the first quarter, Del Valle took a one-point lead at the intermission.

In the second half, sparked by Vic Shellenberg, who played one of his best games of the season, the Trojans were able to open some room. Bob Kovats also hit double figures as he garnered 12 points.

DVAL-CONTRA COSTA

College Park 59, Mt. Diablo 57

In one of the most exciting games of the season, the College Park Falcons and Mt. Diablo Red Devils went through three overtimes before the Falcons were declared the victor.

Tied 48-48 at the end of regulation play, the first overtime found both clubs employing defensive tactics and a 50-50 standoff resulted.

In the second extra period, both teams collected four points to bring the stand off to 54-54.

As time was again running out, Sam Martinelli hit a long shot from the corner to provide for the margin of victory, 61-59.

Roger Mower with 25 points was the game's high point man. Sam Martinelli finished with 17 for the Falcons.

The win brought the Falcons' league record to 9-5, good enough for a third place tie, and the best season College Park has experienced.

Pleasant Hill 45, Ygnacio Valley 36

Pleasant Hill, after a close first half, prevailed as expected over Ygnacio Valley.

At half time, the Rams had a scant one-point lead. However, warming up to their task, Pleasant Hill opened up a lead in the third quarter, and was able to coast to the victory.

The victory left the Rams tied for third for the season, with a league record of 9-5.

Acalanes: Sanderson 3-0-6, Seely 4-4-12, Higgins 7-0-14, Rocca 1-5-7, Long 3-4-10, Strain 1-2-4.

Miramonte: Thamen 8-0-16, Boyle 5-0-10, Robinson 1-0-2, Unruh 4-1-9, DeWitt 1-0-2, Lewis 0-1-1, Nickerson 9-5-23.

San Ramon: Reed 4-2-10, McLaughlin, 2-5-9, Ozenne 3-2-8, Thomas 3-0-6, Bielson 0-2-2, Fereira 4-7-15.

Del Valle: O'Tool 0-5-5, Theison 1-0-2, Kovats 5-2-12, Hall 2-2-6, Jorgenson 1-2-14, Winters 0-1-1, Shellenberg 7-1-15.

College Park: Sasanaro 3-0-6, Hanson 1-1-3, Martinelli 7-3-17, Mower 11-3-25, Roberts 4-1-19, Walters 0-1-1.

Pleasant Hill: Hunt 2-2-6, Mayes 3-4-10, Dawkins 4-1-9, Kimbel 5-1-11, Hall 1-1-3, Terry 4-2-10.

Mrs. Roessler DCC Winner

Mrs. James Roessler fired a 77 to lead the field in the Diablo Country Club Womens Gold Group Medal Play last week. Her adjusted score (77-6-71) captured first place in Class A.

The runner-up position was shared by Mrs. Paul Foulmer (94-20-74) and Mrs. Nick Rizzo (92-18-74).

Mrs. Robert Allen (97-22-75) was the winner of Class B. Second place went to Mrs. B'ho Kirkland (100-24-76). Mrs. Harold Lamb (103-25-78), Mrs. Don Rice (100-22-78), and Mrs. J. E. Carter (99-21-78) divided third place.

Dons Win FAL Championship; Meet Hayward Next Friday

T of C Invitation for Elimination Game Victor

By HEC HANCOCK

With little time to rest on their laurels, the Acalanes Dons, newly crowned basketball champions of the Foothill Athletic League, must now prepare to take on Hayward High School, winner of the Hayward Athletic League.

The game will be played next Friday evening on the neutral hardwoods of the Foothill High School gymnasium in Hayward.

In previous years, participants in the Tournament of Champions, to be conducted this year March 14-16 at the Harmon Gymnasium on the University of California campus, were selected in a very haphazard manner.

Under the provisions of a new elimination system, the victor of the contest pitting the winners of the FAL and HAL is automatically extended a berth in T of C.

The Dons, boasting a league record of 10 victories against a single defeat, and an overall season record of 17-3, nailed down their first undisputed basketball championship since 1946.

There have been co-champions in the interim, but each time the Dons crashed the throne room, they have had to share kudos with someone else.

In Hayward, the Dons have a tough obstacle barring their entry in the T of C.

ACALANES mentor, coach Bert Barnett stated "On the basis of our information, Hayward is a very well balanced team. They usually play a zone defense. On offense, they will break at any given opportunity. Their big gun appears to be their 6-2 center, Rocky Ford. I've seen him play, and Ford's a real leaper.

Overall, Hayward is a good shooting team. They can hit long or short. There's no question but that Hayward will be a real tough opponent."

Coach Barnett made little effort to hide his obvious pride in his own team.

Barnett stated "After we lost our opening game with Vallejo, the boys seemed determined to put things together. We lost a tough, double overtime game to Stagg up at Stockton, but after that we were on our way. We haven't looked smooth in our last five games, but the important thing is that we've got the job done. Win or lose, I'm very proud of this team."

NOT RATED too highly at the outset of the season, the Dons have jelled into a solid ball club. Bill Higgins, 6-6 center, has been effective all year on the boards.

A BIG LIFT to the Acalanes cause was Fred Seely, a transfer from Los Angeles. Seely provided some excellent outside shooting that loosened up enemy defenses. In turn, this enabled Higgins to be just that more effective on the boards.

Another pleasant surprise has been the fine play of guard Bert Rocca. Not counted on for much in pre-season planning, Rocca moved into a starting role, and has been an excellent performer. His consistent eight or 10 points a game have contributed greatly to the Dons' success.

Senior forward, Doug Sanderson really found himself and enjoyed his finest year on the hardwoods. As the season progressed, he developed into a fine outside shot, thus putting real punch in the offense.

ACALANES, should they be successful in getting over Hayward, won't exactly be a stranger to the Tournament of Champions.

In 1959, Acalanes won a bid to the tournament, and proceeded to become the tourney Cinderella team. Lightly regarded at the start, the Dons pulled successive upsets over such powerhouses as Poly of San Francisco and Sacramento High to fight their way into the finals.

Playing for the championship against the powerful, high-scoring McClymonds of Oakland, the Dons hobbled the Mack attack for over three quarters before finally succumbing.

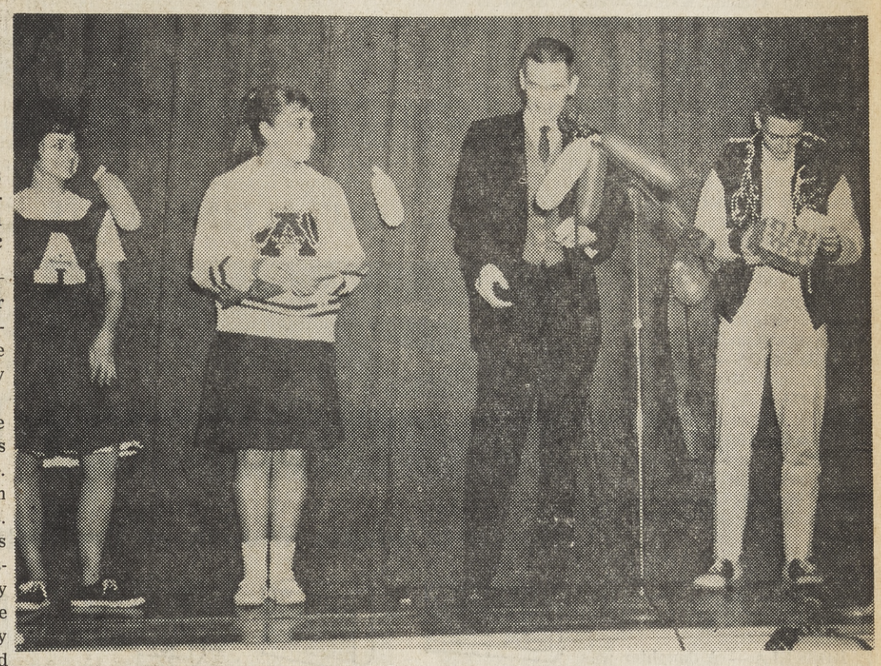

THE CENTER OF ATTENTION — Bert Barnett (second from right), Acalanes High basketball coach, tells students at a rally Tuesday night exactly how the Dons were able to win the Foothill League championship. Sharing the spotlight with the coach at the moment is starting guard Kirby Long, a key member of the new league champions. Barnett and the team members received presents from the pompon girls and cheerleaders during the festivities. Penny Prentice (left) and Nancy Silliphant were in charge.

Sun photo by Robert Dulas.

Gaels and Dons Tangle Tomorrow

The St. Mary's Gaels will invade the USF Memorial Gym to take on their arch foes, the University of San Francisco Dons, tomorrow night in a crucial contest that could well decide the West Coast Athletic Conference.

Earlier in the week, Santa Clara had thrown the race into complete chaos when they upset the Dons, 66-65. The loss resulted in a three-way tie for first place between St. Mary's, Santa Clara and USF.

ST. MARY'S, by winning, would drop USF out of the tie for the top spot. Since USF and Santa Clara have a game with each other remaining, it appears that one or the other will be eliminated.

After a road trip to the Southland last week, the Gaels drew Pacific Wednesday, and should be in near top shape for the contest.

Leading the Gaels into the final two contests will be Steve Gray, St. Mary's candidate for All American. Kit Ruona, Mike Carosielli, Dick Fagliano and Joe Lee round out the St. Mary's club.

In USF, the Gaels will be facing a young club that has jelled to become one of the top aggregations in the area. Leading the Dons resurgence this season has been Ollie Johnson.

HANDLING Johnson is going to be the key to what success the Gaels enjoy. In their last meeting, they didn't and it was a USF evening.

Adding spice to the contest is the fact that the winner will be in a good position for the WCAC title.

Orinda CC Iron Tourney Won By Mrs. Moe

Mrs. R. O. Moe (87-13-74) was the winner of the Class A Division in the Orinda Country Club Iron Tournament conducted last week.

Rounding out the top three of Class A were Mrs. N. T. Partch (97-16-81) and Mrs. W. M. Jaekle (99-18-81).

Mrs. J. K. Van Gelder (100-22-78) was the leader in the Class B. She was followed by Mrs. M. Browning (104-25-79) and Mrs. W. G. Jeffrey (102-22-78).

Class C won by Mrs. E. G. Whiting (113-36-77). Mrs. C. H. Beckett (114-31-83) and Mrs. C. C. DeWitt (113-30-83) shared runner-up honors.

For those who accept only the finest

•
•
•

Custom Portraits

taken in your home. Individual and family group sittings.

Make appointment now for your Easter portrait.

Martin D. White
254-5438

•

Orinda, Calif.

WHOLESALE
HALF SALE
QUARTER SALE
NO SALE
SALE

FIRE SALE • BUSINESS IS TERRIBLE SALE • END OF THE MONTH SALE
TAX COLLECTOR'S SALE • BUSINESS IS GREAT SALE • FLOOD SALE

WE REALLY DON'T NEED AN EXCUSE FOR A SALE.
ALL WE NEED ARE GOOD VALUES AND
WE HAVE PLENTY OF THOSE

20% OFF on ALL
TAPE RECORDERS
SONY, WEBCOR AND OTHERS
TRANSISTOR RADIOS
PORTABLE STEREO PHONOGRAPHS
CLOCK RADIOS, GUITARS

LP RECORDS — RCA, MERCURY CAPITAL, MGM — ALL 1.00 off
CLASSICAL LPS — LONDON, EPIC WESTMINISTER — ALL 2.00 off

ALSO BIG SAVINGS ON CONSOLE STEREO, TV and COLOR TV, PORTABLE TV.
SALES ENDS SATURDAY

MUSIC TOWN
1244 South Broadway
WALNUT CREEK 934-5280
OPEN MONDAY, THURSDAY and FRIDAY EVES. 'Til 9

Hand sewn vamps

... by pedwin®
young ideas in shoes

You're in! . . . in step with the new trends in style and comfort, that is. Try it on and discover the easy-flexing comfort. Hold it up and note the low, clean lines. Young men agree: The switch is to Pedwin.

COCHISE
BLACK
11.95

MEN'S DEPT. Kushins

WALNUT CREEK: Broadway Center • Open Mon., Thurs. & Fri. Night
EL CERRITO: El Cerrito Plaza • Open Monday, Thurs. & Fri Night
HAYWARD: 22443 Foothill Blvd. • Open Monday and Friday Nights
OAKLAND: 19th & Broadway • Open Monday and Thurs. Night

JUST ARRIVED! SAVE $15 ON REG. $75

2-PANTS SUITS
59.95

THE EXTRA PAIR DOUBLES THE WEAR

Who put the style in the 2-pants suit? GRODINS! Every value-packed suit in our tremendous selection says Spring '63. The lines say it—new, slender, straight. The colors say it—flattering medium tones in plain weaves, herringbones, muted plaids. Crisp, full-bodied pure worsteds with plain front or pleated trousers. All sizes.

ONLY $5 A MONTH—TAKE UP TO 12 MONTHS TO PAY • NO CHARGE FOR ALTERATIONS

GRODINS

Broadway Shopping Center, Walnut Creek Open Mon.-Thur.-Fri. Nights 'til 9 P.M. 934-7688

Stork Club

TRAPP—A son was born to Mr. and Mrs. Dale Trapp, 70 Norlyn Drive, Walnut Creek, February 11, at Kaiser Foundation Hospital.

CLIFT—A son was born to Mr. and Mrs. William Clift, 193 Saranap Avenue, Walnut Creek, February 12, at Kaiser Foundation Hospital.

SORENSEN—A daughter was born to Mr. and Mrs. Richard Sorensen, 30 Holly Hill Street, Walnut Creek, February 12, at Kaiser Foundation Hospital.

THOMPSON—A son was born to Dr. and Mrs. Preston Thompson, 1308 Rudgear Road, Walnut Creek, February 12, at Kaiser Foundation Hospital.

COAD—A daughter was born to Mr. and Mrs. George Coad, 1046 Upper Happy Valley Road, Lafayette, February 13, at Kaiser Foundation Hospital.

ANDERSON—A son was born to Mr. and Mrs. David Anderson, 7674 Millbrook Avenue, San Ramon, February 14, at Kaiser Foundation Hospital.

COLE—A son was born to Mr. and Mrs. Russell Cole, 37 Cuesta Way, Walnut Creek, February 15, at Kaiser Foundation Hospital.

AMAR—A son was born to Dr. and Mrs. Arjan Amar, 183 Saranap Avenue, Walnut Creek, February 15, at Kaiser Foundation Hospital.

KOSKELA — A daughter was born to Mr. and Mrs. Leo Koskela, 805 Juanita Drive, Walnut Creek, February 15, at Kaiser Foundation Hospital.

SIMMONS—A son was born to Mr. and Mrs. Jewell Simmons, Pleasant Hill, February 1, at Alta Bates Community Hospital.

SPAICH—A son was born to Mr. and Mrs. Milo Spaich, Orinda, February 6, at Alta Bates Community Hospital.

HEARTHER—A son was born to Mr. and Mrs. Robert Hearther, Orinda, February 10, at Alta Bates Community Hospital.

POTTER — A daughter was born to Mr. and Mrs. Thomas M. Potter, February 11, at Alta Bates Community Hospital.

MATSON—A son was born to Mr. and Mrs. Edward Matson, Walnut Creek, February 13, at Alta Bates Community Hospital.

WELLS—A daughter was born to Mr. and Mrs. John W. Cutter, Orinda, February 14, at Alta Bates Community Hospital.

CUTTER—A son was born to Mr. and Mrs. John W. Cutter, Orinda, February 14, at Alta Bates Commuunity Hospital.

WHITE—A son was born to Mr. and Mrs. Robert E. White, Pleasant Hill, February 16, at Alta Bates Community Hospital.

WELCOME—A daughter was born to Mr. and Mrs. Donald Welcome, 135 Baldwin Court, Walnut Creek, January 29, at Concord Community Hospital.

BARNES — A daughter was born to Mr. and Mrs. Ronald Barnes, 2770 Larkey Lane, Walnut Creek, February 4, at Concord Community Hospital.

MORELAND—A son was born to Mr. and Mrs. William Moreland, 216 Valle Vista Street, Danville, February 5, at Concord Community Hospital.

TUMELTY—A daughter was born to Mr. and Mrs. Charles Tumelty, 2670 Cherry Lane, Walnut Creek, February 7, at Concord Community Hospital.

WATSON—A son was born to Mr. and Mrs. Doneley Watson, 1921 Alvarado Avenue, Walnut Creek, February 8, at Concord Community Hospital.

ROSS—A son was born to Mr. and Mrs. Ferris Ross, 251 Croyden Drive, Pleasant Hill, February 9, at Concord Community Hospital.

DUNCAN — A daughter was born to Mr. and Mrs. Robert Duncan, 395 Gregory Lane, Pleasant Hill, February 10, at Concord Community Hospital.

DILLING—A son was born to Mr. and Mrs. Walter Dilling, P. O. Box 652, Danville, February 12, at Concord Community Hospital.

Comedy Smash Coming to the Curran Theater

Direct from a year on Broadway, "Take Her, She's Mine," riotous comedy by Phoebe and Henry Ephron starring Tom Ewell, will be presented by Harold Prince at the Curran Theatre, San Francisco, commencing Monday, March 11, for a limited engagement.

Hailed by theNew York critics as a "smash hit, loaded with laughs," "Take Her, She's Mine" concerns the trials and tribulations that beset two proud parents when their darling daughter forsakes a sun-seared California homestead for the teen-aged shenanigans of campus life at an eastern college.

Musical Group Picks Chairmen

At a recent board meeting Contra Costa Musical Theatre appointed chairmen for its latest production, Roger Hammerstein's "South Pacific."

The new board of directors handling the various jobs for the company are: Cora Chroninger of Concord, costumes; Herb Horton, Pleasant Hill, sets; Jack Joyslen, Walnut Creek, sounds and lights.

South Pacific will be presented at Mt. Diablo High School Auditorium, Concord, March 23-30 at 8:15 p.m.

The house of quality . . . Since 1937

Mauerhan's

1918 Bonita Ave.
Berkeley
TH 8-3848

INTERIOR FURNISHINGS

CLOSED MONDAYS

barnes

Grown - ups Love it, too!

FRESH DELICIOUS
CARMEL CORN
It's NEW TO WALNUT CREEK!
EAT-IT-RIGHT-NOW PAK.....25c
TV FAMILY PAKS.....70c
See it made fresh daily
Right In Our Window!

LAWRENCES KITCHEN FRESH CANDIES
1240 S. Broadway Walnut Creek

YES...YOU'LL FIND LOTS OF FREE PARKING FOR YOU NOW AT CAPWELL'S-WALNUT CREEK

Capwell's FINER STORES

MARCH IS MAPLE MONTH

March Is Maple Month at Capwell's . . .

11-drawer 60" dresser **209.95**
6-drawer 48" dresser or buffet **159.95**
4-drawer 48" dresser desk **119.95**
Console extension table **89.95**

March Is Maple Month at Capwell's . . .

3-drawer 30" chest **84.95**
3-drawer 24" chest **79.95**
Shutter door 30" cabinet **84.95**
Cocktail table **39.95**
Step end table **39.95**

Sofa, reg. 309.95, **249.95;** chair, reg. 159.95, **129.95;** tables, 4 styles, regular 49.95 each, now at **$44**

March Is Maple Month at Capwell's . . .

Wing Restocrat **159.95**
Deacon's bench, **59.95**
Fiddle back bed **89.95**
Drop-leaf table, **149.95**

March Is Maple Month at Capwell's . . .

Revolving drum table **59.95**
2-drawer low-boy **89.95**
Music cabinet **79.95**
33" server **99.95** hutch top **$40**
48" drop-leaf **124.95**

Come, see and shop Capwell's selection

ETHAN ALLEN MAPLE

From Baumritter, the masters of maple. Come, choose from Capwell's big selection of favorite styles . . . crafted in the finest select hardwoods, authentically detailed with replicas of early American hardware. Come, fill in the Ethan Allen pieces you want now . . . or start your own collection you've always wanted.

Capwell's Furniture Third Floor, WALNUT CREEK

	Reg.	Sale		Reg.	Sale
30" chest	84.95	**69.95**	40" dresser base	99.95	**89.95**
30" cabinet	84.95	**69.95**	30" top	49.95	**39.95**
40" base	99.95	**89.95**	40" top	69.95	**49.95**

Also available: corner desk **69.95** and chair **22.95**

60" triple dresser, pediment mirror, poster bed; reg. 429.88 **379.95;** chest, reg. 179.95, **149.95**

42" plastic top table, 1 leaf, 4 mates' chairs; reg. 189.75 **169.95;** 46" buffet/ hutch, reg. 189.95 **169.95**

March Is Maple Month at Capwell's . . .

7-drawer chest on chest **229.95**
6-drawer chest **179.95**
11-drawer 60" dresser base, **239.95** Mirror, **$60**
9-drawer 52" dresser base, **199.95** Mirror, **$50**
9-drawer 66" dresser base, **279.95** Mirror, **69.95**

March Is Maple Month at Capwell's . . .

11-drawer 58" dresser **189.95** Mirror, **$50**
5-drawer 42" dresser **129.95** Mirror, **$30**
6-drawer 50" dresser **149.95** Mirror, **$40**
7-drawer chest on chest **169.95**
11-drawer 62" fitted dresser **229.95**

March Is Maple Month at Capwell's . . .

Duxbury chair **29.95**
Duxbury arm chair **36.95**
Squire chair **22.95**
Concord chair **24.95**
Comb back chair **24.95**

March Is Maple Month at Capwell's . . .

54" buffet **209.95** glass door top **$150**
54" Welsh cabinet base, **199.95** Top, **$110**
48" buffet **149.95** breakfront **$100**
Corner hutch **199.95**
34" server **119.95** china top **$75**

March Is Maple Month at Capwell's . . . . . Capwell's Has the Big Selection of Ethan Allen Maple By Baumritter . . . . .

Tea wagon **99.95**
42" cocktail table **59.95**
Step end table **59.95**
Magazine end table **59.95**
4-drawer 40" desk **99.95**
Corner table **69.95**
5-drawer chest, **109.95** cheval mirror **32.95**
7-drawer chest **149.95**
30" upper cabinet **169.95**
40" upper bookcase, **69.95**
Bachelor chest, **99.95**
4-drawer chest, **99.95**
30" upper bookcase, **99.95**
24" upper bookcase **49.95**
Sect'y desk base, **$135** Top, **34.95**
Upper 34x34" corner bookcase **99.95**
Governor's cabinet, **94.95**

March Is Maple Month at Capwell's . . . . . Capwell's Has the Big Selection of Ethan Allen Maple By Baumritter . . . . .

40" cabinet bookcase drop lid **179.95**
40" cabinet **114.95**
30" cabinet bookcase **109.95**
Ladder-back chair **39.95**
38" spoon foot drop-leaf, **79.95**
40x30" ext. table, **69.95**
42" ext. table, **99.95** Lazy Susan **18.95**
42" round table **79.95**
48" spoonfoot drop-leaf **159.95**
54" round drop-leaf **219.95**
48" harvest table, **89.95**
60x40" ext. table, **169.95**
66" harvest table, **129.95**
48" ext. table, **114.95**
Pedestal table, **59.95**

The smart shopper uses . . . a **CAPWELL'S CHARGA-PLATE**

CAPWELL'S-WALNUT CREEK HOURS: *Mon., Thurs. and Fri. 9:30 to 9:30, other days 9:30 to 5:30; So. Broadway: YE 5-1111 (935-1111)*

REMEMBER . . . ALL CAPWELL'S CHARGE ACCOUNTS GOOD AT ALL 4 CAPWELL'S STORES . . . AT ALL 4 CAPWELL'S STORES

The Little Daisy is growing!

at 971 Moraga Rd. Lafayette

The Little Daisy

Rank and File Support Sought by GOP in Plan

A major reorganization of the Republican Party in Contra Costa County, described as the "most significant since enactment of California's direct primary laws in 1909," is under study today by the party's County Central Committee.

The proposal, outlined before the County Central Committee last week by vice chairman Thomas W. Riley of Richmond, calls for the establishment of a permanent county convention which would pre-primarily select candidates for the County Committee, the State Assembly and Senate seats from Contra Costa.

Delegates to the county convention, Riley explanied, would be elected during a series of precinct caucuses of all registered Republicans in each of the county's 1081 precincte.

THE TASK of calling the first of the precinct caucuses would fall to members of the present county committee and their individual alternate members, Riley declared.

The GOP committee presently has 21 elected members and three ex-officio members who were the party's nominees for the Assembly and State Senate.

"The purpose of this proposal," Riley told the Central Committee, "is to restore the basic policy-making and candidate selection process back into the hands of the rank and file of our party.

"Under existing direct primary laws, the rank and file is, for all practical purposes, left out in the cold. The average voter is little more than a passive observer.

The law has never provided a means whereby he can make his ideas or opinions known before the primary—at which time he is presented with a "take it or leave it package" Riley declared.

Delegates to the County Convention, in addition to selecting the Party's Central Committee candidates and the candidates for Assembly and State Senate, would consider questions of party policy and platform, Riley said.

WHILE AN unofficial body, body, the convention — representing all of the county's registered Republicans — would impose its will on the party and its candidates to carry out the convention's mandates.

"Under the proposed system," Riley continued, "the County Central Committee—while under the law, the only official party apparatus—would become in effect an executive committee to the convention."

Between conventions, he added, the precinct delegates would serve as the recognized Republican representative in the precinct.

FOR CLASSIFIED
CALL 934-5000—284-4444

County Wants To Be Together

Objecting to being a county with a split personality, county board of supervisors voted unanimously last week to ask the state planning agency to place the entire county into the state's Bay Area planning region.

County Administrator J. P. McBrien, who suggested the action be taken, said the agency had divided the state into nine regions for the purpose of commercial, residential, utility, transportation and industrial planning.

As it now stands, three-fourths of the county is placed in the Bay Area region, with one-fourth, the extreme eastern end (Brentwood, Oakley, Knightsen and Byron) included in a Central Valley planning area.

If I wished to punish my enemy, I should make him hate somebody.—Hannah More.

First Savings Has New Interest Rate

Stuart Davis, chairman, has announced that First Savings and Loan Association is paying a new increased dividend rate of 4.8 per cent effective January 1, 1963.

First Savings, with resources in excess of $200 million, has branches on both sides of the Bay in Walnut Creek, Oakland, Berkeley, Alameda, San Leandro and San Francisco.

3 Days Only — Thursday, Friday and Saturday

CANDLE SALE

Special Scramble Tables on the Patio — weather permitting.

SPECIAL PURCHASE Asst. colors and sizes, tapers and novelties 1/2 PRICE

CLOSEOUT—famous make! Hollow Bees Wax, twist ridged, 15", 12", 10" and 6". Complete selection of colors. You probably have never seen these quality candles on sale before. 15% OFF

SPECIAL 7" Twist Candles. Beautiful, Colorful. SPECIAL 15¢ each

ODDS and ENDS
CANDLES AND GIFTWARE DRASTICALLY REDUCED!

BUY NOW FOR HOME OR GIFTS!
the candlelight
UNUSUAL CANDLES—OUR SPECIALTY
1467 EAST NEWELL AVE. 934-0740
on the Patio beside The Terrace
WALNUT CREEK

FREE PARKING AT CAPWELL'S-WALNUT CREEK

Capwell's FINER STORES
Swing into Spring!

SPECIAL SALE

Famous brand samples!
MEN'S SPORTSWEAR
SAVE 1/3

Famed make known for top quality workmanship. Salesman's samples of sport shirts, gauchos, and sweaters. Mostly medium size. Were priced at $4 to 13.95. Come choose now at prices from 2.69 to 8.99.

ON SALE THURSDAY
Capwell's Men's Sportswear, Street Floor
WALNUT CREEK

CAPWELL'S-WALNUT CREEK: S. BDWAY., YE 5-1111 (935-1111)

the price is right at Karl's

A GALAXY OF COLORS!
women's-teens'
TENNIS OXFORDS
WHILE THEY LAST! REDUCED TO 1.00

men's-boys' BASKETBALL OXFORD
Rugged and comfortable with built-in arch support. In white or black.
Men's sizes 6½-12. Boys' sizes 2½-6.
Youths' sizes 11-2. Also available in high tops.
2.77

1408 Broadway Plaza
Walnut Creek, Calif.
Open Mon., Thurs. & Fri. Nights

Karl's SHOES

There are over 300 Karl's shoe stores in the west

REPEAT OF A SELLOUT

SPECIAL PURCHASE of FAMOUS NAME

YOU'LL HATE YOURSELF IF YOU MISS OUT ON THIS GREAT VALUE!

nonz knit
DOUBLE 2-Piece SUITS

A great fashion-find to greet the new season. Select from 4 exciting new styles . . . all in fabulous spring shades. Sizes 6 to 18.

19.95 regularly 32.95 & 35.95

Use your Bankamericard or open a Sandra Joy Charge

Sandra Joy Casuals FOR MISS AND MRS.

1419 Broadway Plaza Walnut Creek
OPEN MON., THURS. AND FRI. NIGHTS 'TIL 9 PM

SINGER
SALE
END-OF-THE-MONTH
WEDNESDAY THROUGH SATURDAY

REDUCED (from regular prices when new) $30 to $70

Floor Models and Demonstrators
MANY SLANTOMATIC PORTABLES & CONSOLES

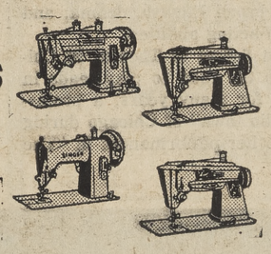

Famous SINGER* machines in top working order. Assorted models. Limited quantities.

REDUCED $30 by

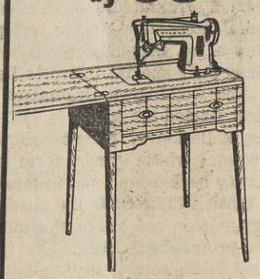

STYLE-MATE* model in VASSAR CONSOLE
Beautiful contemporary console in blond, mahogany or walnut finish. Only a few available.

EARLY-BIRD SPECIALS
on Trade-In Machines

SEWING MACHINES
Each day . . . one used electric sewing machine will be sold at the incredible price of 7.95

ELECTRIC PORTABLES
Each day two used electric portables in good operating condition will be sold for only 9.95

ELECTRIC CONSOLES
Each day . . . two used electric consoles in good operating condition will be sold for only 13.35

AMAZING LOW PRICES ON TRADE-INS
Closeout prices on a selected group of machines. 90-day MONEY-BACK GUARANTEE! If you are not satisfied with your machine, return it to the shop where purchased within 90 days for your money back. One special to a customer.

SINGER SEWING CENTERS
HEADQUARTERS FOR ALL YOUR SEWING AND FLOOR CARE NEEDS
*A Trademark of THE SINGER MFG. CO.
Listed in phone book under SINGER SEWING MACHINE COMPANY
Open Every Mon., Thurs. & Fri. 'til 9 p.m. 1417 Broadway Plaza Walnut Creek Phone 934-7668

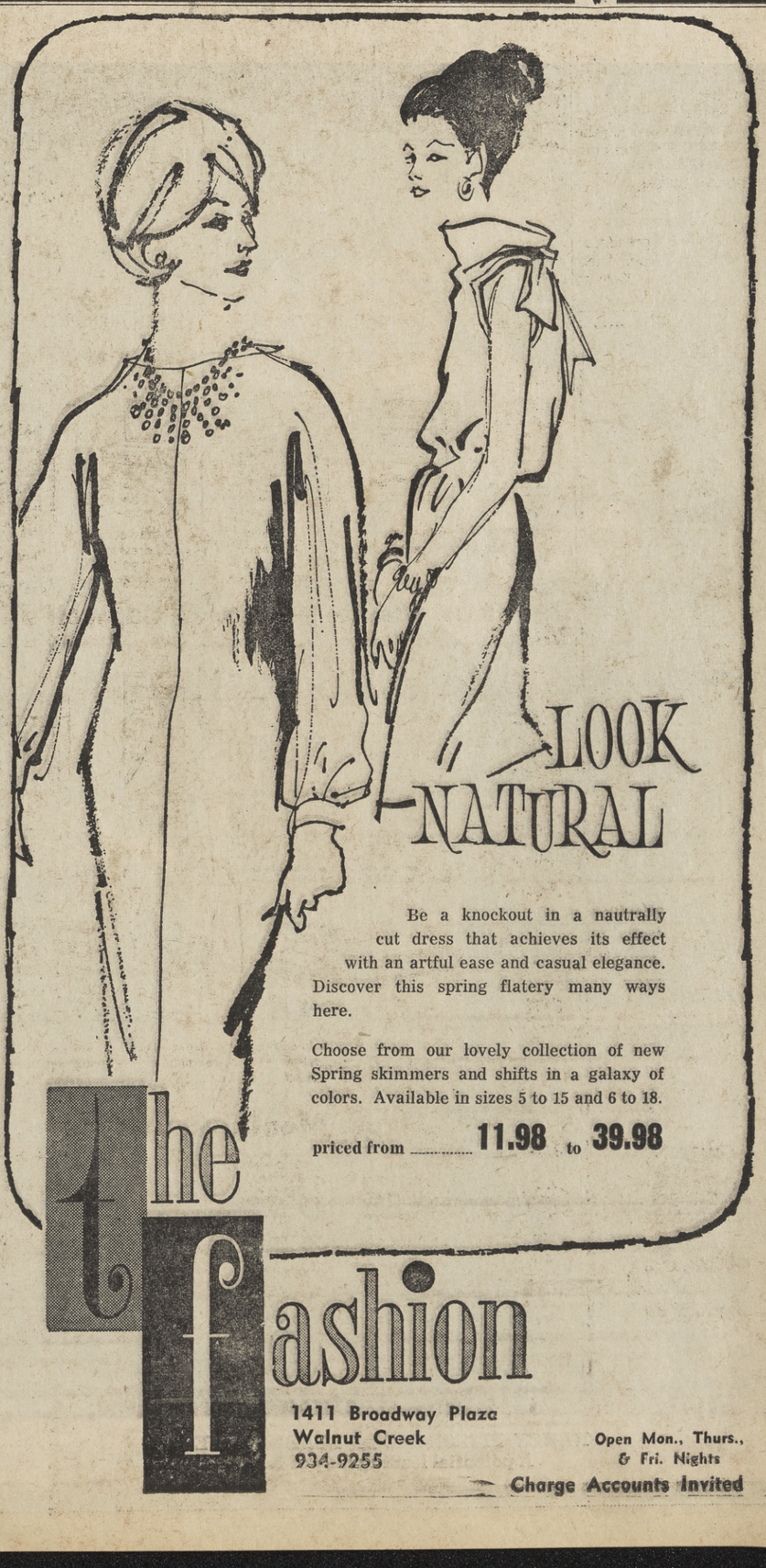

LOOK NATURAL

Be a knockout in a nautrally cut dress that achieves its effect with an artful ease and casual elegance. Discover this spring flatery many ways here.

Choose from our lovely collection of new Spring skimmers and shifts in a galaxy of colors. Available in sizes 5 to 15 and 6 to 18.

priced from ..... 11.98 to 39.98

the fashion
1411 Broadway Plaza
Walnut Creek
934-9255
Open Mon., Thurs., & Fri. Nights
Charge Accounts Invited

Dramateurs Lend Helping 'Ham' to Our Kids

LOOSING INHIBITIONS, ANNIE REICH (LEFT) AND DEBBIE AMBROSE SWING INTO ACTION FOR A SCENE

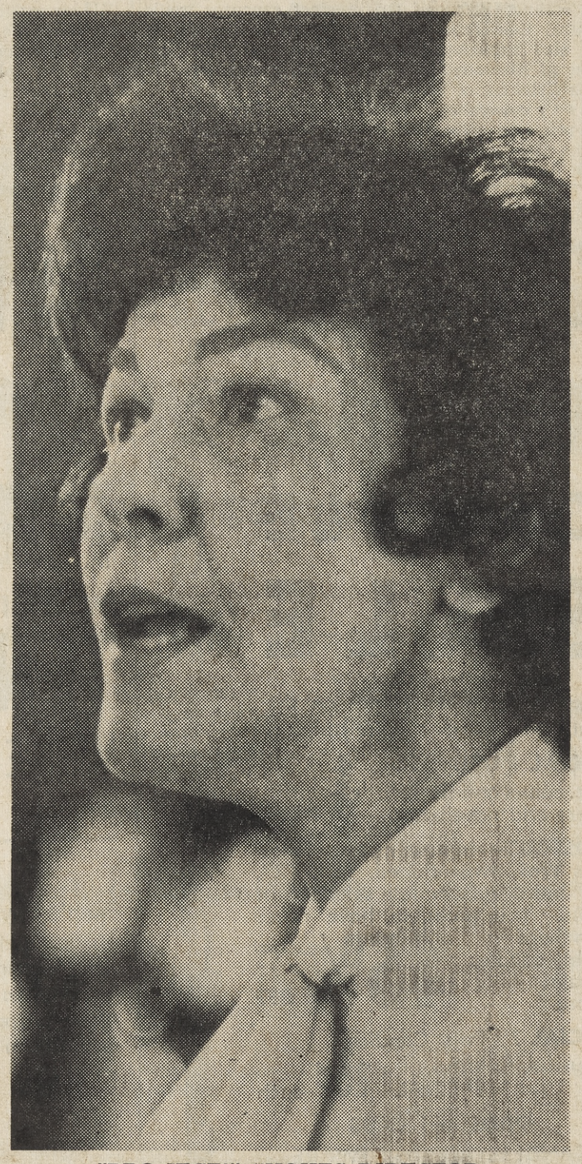

"PRO-JECT!" SHOUTS DIRECTOR
Tish Winkworth heads school

Young Thespians Learn Lines

By MARIE MONAHAN

"At the Lafayette Town Hall, all covered with signs, the tots and the teeners are learning their lines . . . " May Madeline's author forgive us, the Dramateurs' too, but in the search for some green corn to match the very fresh "Ham" we couldn't resist.

"There's a little Ham in everybody, especially children," and here, let Tish Winkworth, director of the Dramateurs' School of Drama for Young People, tell it—"Youngsters, particularly, have an innate sense for play-acting, mimics that they are from the moment they're born . . . "

The Dramateurs' school for juvenile Bernhardts or Barrymores "sets the stage, serves as a stepping stone to self-confidence and individuality by channeling the child's creative energies into the right directions. The basic fundamentals of the theater are a wonderful boost for the blossoming individual."

"PROJECT, PRO-JECT!" is the Orinda lady's favorite directional password with her young play actors. She's not only requesting, in her strong sensitive way, that the small thespian use a louder voice, but that he project a personality forth, an image of what his own imagination sees in the portrayal.

Over the five years that the drama school has been in action, Mrs. Winkworth has watched painfully bashful children emerge from their shells of shyness, quiet uncommunicative kids come to the forefront. "There are those, too, who had to learn a little give and take and who became some of the best 'team members' in a working venture where the children learn to have rapport with others in the truest sense.

HAMMING IT UP" is pure and fun and pleasure for the youngest thespians who attend Saturday classes three sessions of the year. The qualities they assimilate are many and some of the children gravitate, as they grow older, to the more diverse mature activities offered by the Junior Dramateurs, a miniature mimic group of their senior little theater group.

They choose their own officers, director, plot their own plays and programs and are currently putting polish to a Talent Show they'll take to children's hospital wards, homes for the aged, etc.

"This is a fine way of giving of themselves," says their proud advisor Tish, "and the kids have the satisfaction of performing unselfishly for those who truly appreciate their efforts."

ALSO FOR older children, the Dramateurs provides thorough class training in acting techniques. These youngsters then may avail themselves of their own club, the Junior Dramateurs. They have first opportunity to try for juvenile parts in Dramateurs productions and a chance to work with adults in costumes, stage and props. Behind the scenes they learn a lot first-hand, both in observation and in assisting where their special interests lie.

The well-known Dramateur member and star Tish Winkworth started the school in 1959 in association with Alice Swenning of Berkeley. She now shares co-director duties with Gary Lawrence whose special forte is a broad English, drama, and literary background, not to mention acting abilities.

TISH ATTENDED the Goodman School of Theater in Chicago. After two years she took to the road to play leads in semi-professional stock. She was, for many years, a professional radio actress in "the big radio town" of Chicago during that era and her pupils feel akin to her performances in "The Green Hornet" and "The Lone Ranger", two of the top programs of that day.

With her husband Bruce, another active Dramateur member, and her young family, Tish moved to the Orinda area in 1949 when TV television was starting its unsteady climb.

She dropped professional acting to play the role of mother to four daughters, Julie, Kitty, Marnie and Kimberly. Now that they're off to a good start, she is in demand again as a professional actress, this time on the picture tube.

THE THEATRICALLY-MINDED Tish has great admiration for her playacting proteges. She finds a wonderful fulfillment in helping the youngsters to unwind, to be themselves, to assume Peter Pan proportions sans wings or for the youngest ones, to project themselves into favorite fairy-tale characters.

The third session of the drama school starts March 30. Some 50 to 60 area youngsters are expected for enrollment. Any questions? Tish Winkworth has the answers at 254-5517.

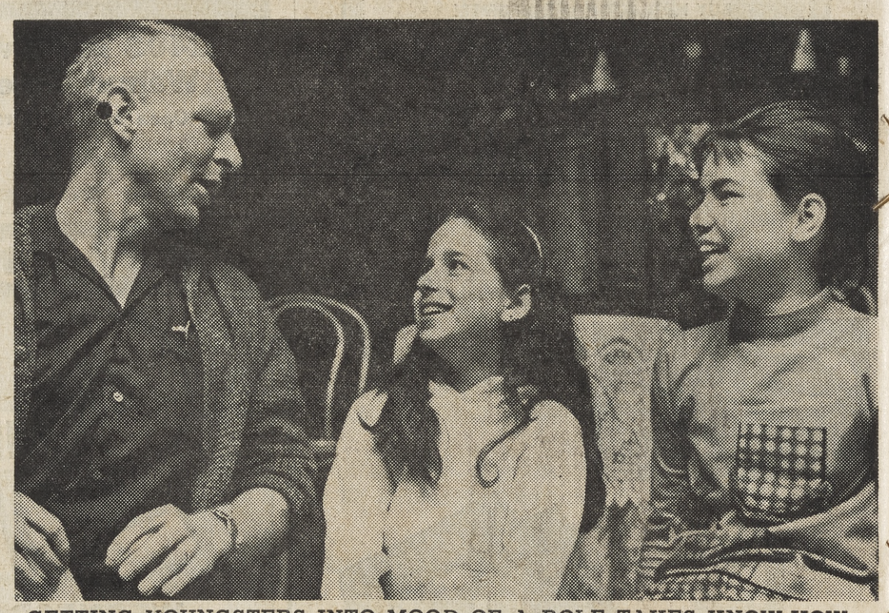

GETTING YOUNGSTERS INTO MOOD OF A ROLE TAKES KNOW-HOW
Left to right: co-director Gary Lawrence briefs rapt students Kee Koch and Ronnelle Crist

NANCY FITZSIMMONS LEARNS LINES
A potential leading lady of future?

Sun Photos by Martin White

CO-DIRECTOR GARY LAWRENCE (FOREGROUND) GOES OVER NEW SCRIPT
Students (from left) Claire Copenhagen, Renn Glaubman, Cathy Chandler, Jane Epperson, Ronnelle Crist, Kee Koch, Bob Sullivan, Cristi Hollis, Ann Hunt, Karen Kirkpatrick

77 Students Compete For State Scholarships

A record 77 Acalanes Union High School District students have been named California State Scholarship Semifinalists.

Assistant superintendent for education in the Acalanes District, Leland Russell, observed that the high number of semi-finalist is a tribute to the academic excellence of the students themselves and the fine instructional job dones by their teachers.

Acalanes District winners:

ACALANES HIGH SCHOOL, Lafayette — Robert V. Brand, Joann E. Brooks, Janis K. Brubaker, Christine E. Gard, Roy J. Johnson, Carolyn McClurg, Katherine E. Nichols Alice C. Nimmo, Barbara L. Nimmo, Judith D. Prichard, Linda J. Rockwell, Carolee Smith, Jonnie S. Thomas, and Howard C. Towt.

DEL VALLE HIGH SCHOOL, Lafayette-Walnut Creek — David Anderson, Richard Brown, Eve Cushman, John Colwell, Raymond Roberts, James Norrish, Bruce Fredriani, George Hawkes, Lorraine Abbott, Raymond Cox, Ken Floyd, Darrell Dalby, Ken Kogut, and Charles Nungester.

LAS LOMAS HIGH SCHOOL, Walnut Creek — Leonard J. Harrison, Raymond N. Palmer, Nora K. Banwell, Kent M. Soeters, Robert B. Odell, Oto C. Schatz, Toni Letendre, Susanna M. Carlsen, Marilyn D. Ream, Mark A. Schimbor, Bryan W. Brown, Peter F. Mealnicoe, William T. Egan, Cornelis Langewis, and Julie A. Edwards.

Robert A. Nelson, Roger R. Pitto, James A. Roessler, Janet K. Long, Richard D. Laven, Martha G. Boycheff, Robert W. Crooks, Frances C. Utterback, Caren D. Knight, Geraldine F. Weil, James E. Cooper, and Peggy A. Low.

MIRAMONTE HIGH SCHOOL, Orinda-Moraga — Jan Chilton, Kennon White, Fred Wright, Robert Lester, Stephen Cantrill, Arthur Meader, Michael Sorem, Barbara Hogle, Wenda Machler, Norris Widener, and Roberta Nichols.

Bruce Baldwin, Christine Block, Michael Dauphinee, Robert Nickerson, Carrol Nelson, Ronald Winkler, Carol Kanerva, Janice Cattolica, Donald Littleton, Wendy Minor, and Marion (Mimi) Loomis.

Lafayette Lumber & Building Materials
DO-IT YOURSELF
HOME IMPROVEMENT HEADQUARTERS
OPEN 7 DAYS A WEEK 8 a.m. to 6 p.m.

Build Your Own SLIDING DOORS
ORIENTAL VENETIAN GRANADA
16" x 72" GRILLE only $ 3.36
PANELAIRE HARDBOARD GRILLEWORK
"1001" DO-IT-YOURSELF USES
• Room Dividers • Cabinet Grilles
• Floor Screens • Sliding Doors
Choice of 3 decorator patterns in convenient sizes. Framing and other accessories available.

Aluminum Windows
2'x2' reg 16.50 NOW $8.99
3'x2' reg 18.30 NOW $10.85
4'x3' reg 24.50 NOW $15.25
5'x2' reg 19.98 NOW $14.98
6'x4' reg 42.50 NOW $23.95
8'x4' reg 59.50 NOW $30.95

REDWOOD SPECIALS
No. 1 2x4 RS4S reg 10c NOW 8c ft.
No. 1 2x6 RS4S reg 15c NOW 12c ft.
No. 1 1x8 RS4S reg 10c NOW 8c ft.
No. 1 4x4 RS4S reg 20c NOW 17c ft.
2x12 Redwood Rough 11c b-ft.
½x4 Basket Weave 4c ft.

2x4 Douglas Fir 6c ft.
1x8 Douglas Fir 6c ft.
2x6 Douglas Fir 10½c ft.

PLYWOOD SPECIALS
¼" Plywood $2.85 sheet
⅜" Plywood $3.29 sheet
½" Plywood $5.29 sheet
¾" Plywood $5.99 sheet
4x8 Masonite 2.28 sheet
4x8 5/16 Plyscore $2.19 st.

WALL PANELING
Poly Clad Paneling, selection of finishes $8.95 sheet
Pre-Finished Islander Paneling reg. 8.95 NOW $5.79 sht.
Royal Coat Paneling NOW $8.39 sheet
Antique Birch, pre-finished. NOW $7.79 sheet

Floor & Ceiling Tile
WE HAVE FLOOR AND CEILING TILE IN STOCK
Armstrong Crestmont Acoustical Ceiling Tile washable, regular 18c square NOW 14c square
Kentile Vinyl Ashestos Tile reg 19c NOW 15c square

PAINT & STAIN SPECIALS
Interior Latex PAINT Many colors gal. 3.59
Olympic Sequoia STAIN gal. 3.75

ALUMINUM and FIBERGLASS
Heavy Duty Aluminum reg. 18c NOW 16c ft.
Alsinite Fiberglass reg. 28c NOW 24c ft.
Colored Aluminum Special at 23c ft.

CLOPAY Folding Doors Complete from 11.99

1x12 SHELVING Kiln Dried Reg. 15c 9½¢ ft.

PLUMBING SPECIALS
Bath Tub Enclosures reg. 43.95 NOW..$36.95
New Toilets, reg. 33.95 NOW $21.95
Shower Doors, reg. 29.95 NOW $24.95
Formica Cut-outs ea. 50c
Toilet Seats, reg. 3.49 NOW $2.99
4" Orangeburg Pipe. Perf. 32c ft.

We Install Fences & Patios --- We Do Your Concrete Work
SATISFACTION GUARANTEED OR YOUR MONEY REFUNDED
LAFAYETTE LUMBER AND BUILDING MATERIALS
FREE ESTIMATES—FREE DELIVERIES—BANK TERMS IF NEEDED
3680 MT. DIABLO, LAFAYETTE, Phone 284-1060
Across from Diamond K Supply at Piedmont Lumber Co.'s old location
REINFORCING ROD ½ inch 5½¢ ft
B & J CUSTOM CABINETS—Expert Cabinet Work & Formica Tops
Delivery & Installation—All Work Guaranteed—Free Estimates
3680 Mt. Diablo, Lafayette, Phone 284-7555—Behind Lafayette Lumber
DIABLO CONCRETE CO.—Patios, Walks, Walls, Brickwork
FREE ESTIMATES
3680 Mt. Diablo, Phone 376-4679, 934-8638, Lafayette

Your Travel Agent
Handles all the Arrangements for the
SUN ORIENT HOLIDAY

22 DAY HOLIDAY
Leave April 18, 1963
only $1429

JAPAN HOLIDAY
15 Days
only $1171

YOUR TRAVEL AGENT will advise you on the details of The Sun Orient Holiday . . . the offered extensions, the itinerary and travel preparations.

Contact These Agents Directly
OR INDICATE YOUR PREFERENCE ON THIS COUPON AND MAIL IT TO THE SUN

TO: THE SUN, 1001 Oak Hill Road, Lafayette,, Calif.
Please send me information THE SUN ORIENT HOLIDAY
NAME_____ ADDRESS_____
TOWN_____ My travel Agent Is_____

Holiday Travel
980F Hough Ave.
Lafiesta Square—Off Moraga
Lafayette—Phone 284-7141

Contra Costa Travel Service
2227 Willow Pass Road
Concord — Phone 685-7115

Zander Travel Service
2088 Adobe
Concord — Phone 682-1400

Walnut Creek Travel Service, Inc.
1525 Broadway Plaza
Walnut Creek — Phone 935-8226

Worden Travel Service
1520 Locust St. Walnut Creek Phone 934-7444
9 Moraga Way Orinda Phone 254-2090

OPEN THURSDAY EVENINGS
QUAKER HOUSE Maple
CREDIT TERMS
2925 Main St., at Geary Road
WALNUT CREEK 935-5757

Lafayette RENTAL & HARDWARE
WIN! FREE!
12-INCH PRESTO-ELECTRIC FRY PAN
Drawing To Be Held March 30.
Tickets at store, no purchase necessary. Come in soon.
PRIZES ON DISPLAY!
Fine Old Colony Paints
3697 Mt. Diablo Blvd.
LAFAYETTE
284-4438

RETIREMENT
AFTER 25 YEARS IN WALNUT CREEK
WAGNER'S APPLIANCE
IS
GOING OUT OF BUSINESS
SALE STARTS MARCH 1st
EVERYTHING GOES REGARDLESS OF COST!
1963 Models SAVE NOW ON 1963 Models
MAJOR APPLIANCES
by these famous manufacturers
FRIGIDAIRE MAYTAG MOTOROLA
PACKARD BELL SMALL APPLIANCES, too.
BANK TERMS
by SUNBEAM, UNIVERSIAL, G.E., EUREKA VACUUMS, AIRCONDITIONERS RADIOS, etc.
BIG STOCK OF RECONDITIONED
REFRIGERATORS • TELEVISION
WASHERS • DRYERS • RANGES
NO REASONABLE OFFER REFUSED!
Our same policies of fair dealing and sales backed by continued service (by Wally) will prevail. I wish to thank everyone for a long and pleasant association in business. Sincerely, Mrs. Shaw.
WAGNER'S APPLIANCE
1710 Main Street (next to the bus station) Walnut Creek 934-2426 OPEN FRIDAY EVENINGS 'TIL 9 or any evening by request.

SAFEWAY

Standing Rib Roast U.S.D.A. "Choice" Grade—Lb. **98¢**

Swiss Steak Or Bottom Round Roast U.S.D.A. "Choice" Grade Beef—Lb. **89¢**

Ground Round Prepared From Lean U.S.D.A. "Choice" Grade Beef—Lb. **89¢**

Fillet of Sole Captain's Choice—1-lb. Package **59¢**

Pepi's Pizza Plain or Chili—6-oz. Size (12-oz. Plain 59c . . . 12-oz. Pepperoni 69c) **3 for $1**

Country Style Spareribs From the Rib End of the Loin—Lb. **49¢**

Variety Meats Pork Liver, Hearts, Kidneys—Your Choice—Lb. **29¢**

Boiled Ham Oscar Mayer—6-oz. or Danola—5¼-oz. (Dubuque's 4-oz. Package 49c) **65¢**

Italian Salami Sliced—6-oz. Package **59¢**

Lunch Meats Safeway—Sliced All-Beef or Meat Bologna or Sliced Cooked Salami—7-oz. Package **3 for $1**

Top
Round Steaks
or Sirloin Tip Steaks Cut From U.S.D.A. Choice Beef
Always "Best" For Flavor!
POUND **98¢**

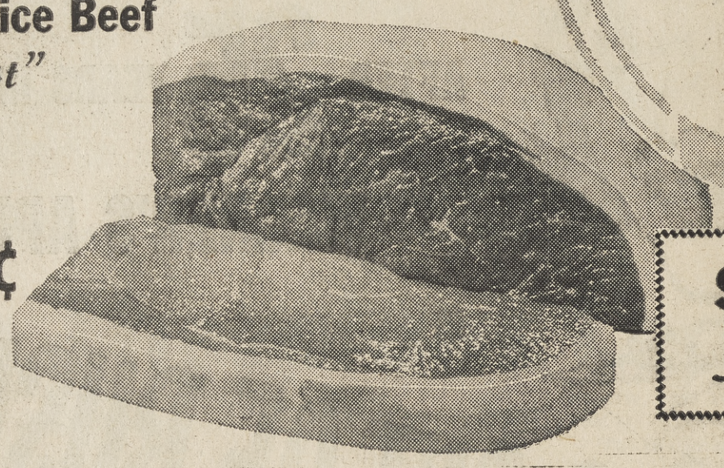

Silver
SALMON
HALF or WHOLE
POUND **69¢**

SAFEWAY
Meats Best!

Eastern
Pork Loins
(Chops Center Cuts—Lb. 89¢)
Whole or Half . . . Your Choice
POUND **59¢**

Dairy Dept. Needs

Cottage Cheese	Lucerne Pint Carton	29¢
Cottage Cheese	Lucerne Quart Carton	57¢
Non-Fat Milk	Lucerne ½-Gal. Carton	29¢

SAFEWAY CHEESE
MILD • MONTEREY • KUMIN-OST or LONGHORN—Random Weights
Special POUND **59¢**

From The Bakery Dept.

Almond Crunch Snails	Svenhard's (Reg. 49c) Special	46¢
Hydrox Cookies	Sunshine—16-oz. Package	49¢
Choc. Eclairs	Busy Baker—Milk, Dark or Almond Chocolate Cookies—Package	39¢

CRUSHED WHEAT BREAD
Skylark—22½-oz. Loaf
Regularly 35c A Loaf
Special **3 for $1**

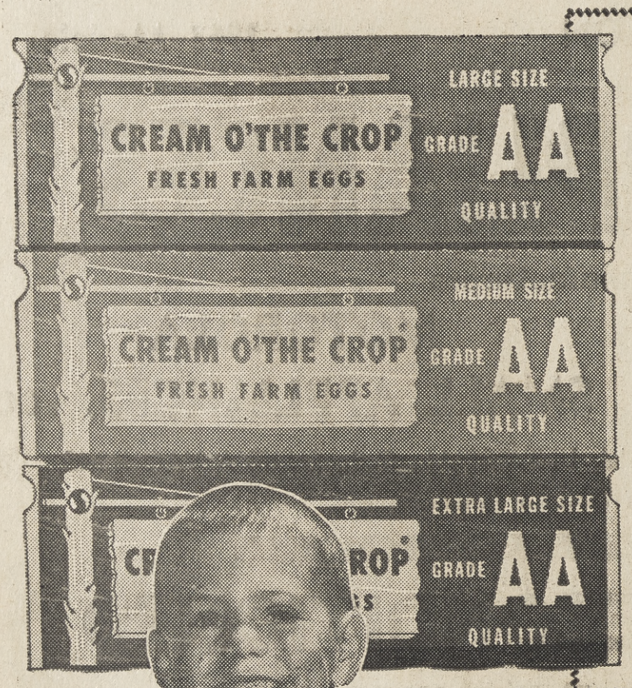

Cream O' The Crop
GRADE AA EGGS
Always Country-Fresh!

Medium Size	Carton Dozen	37¢
Extra-Large	Carton Dozen	43¢

LARGE SIZE
CARTON DOZEN **39¢**

Garden Center Prices Effective Thru Tuesday, March 5

BLUE CHIP STAMPS Given On All Garden Center Purchases!

***Mixed Gladiolus Bulbs**
Beautiful Color Mixture—Largest Bulbs Available
Plant Now . . . Bulbs Will Last For Years!

10 FOR **69¢** 50 FOR **$3.25** 100 FOR **$5.98**

Value Favorites By *Libby*

TOMATO JUICE	46-oz. Can	4 for $1
CORNED BEEF HASH	15½-oz. Can	3 for $1
RED SALMON	Sockeye—16-oz. Can	79¢
CORNED BEEF	12-oz. Can	49¢

Green Peas	17-oz. Can	5 for $1
Vienna Sausage	4-oz. Can	4 for 89¢
Polish Dills	Whole Quart Glass	39¢
Carrots	Sliced 8½-oz. Can	8 for $1
Sauerkraut	16-oz. Can	6 for $1
Purple Plums	17-oz. Can	4 for 89¢
Pickled Beets	Sliced 16-oz. Can	4 for $1
Deviled Ham	3-oz. Can	5 for $1
Potted Meat	3½-oz. Can	8 for $1
Beef Stew	24-oz. Can	55¢

Pork & Beans	Deep Brown No. 300 Can	6 for 79¢
Butter Beans	With Ham—24-oz. Can	49¢
Pineapple Chunks	13½-oz. Can	4 for 89¢
Crushed Pineapple	20-oz. Can	3 for 89¢
Bartlett Pears	Halves—16-oz. Can	4 for $1
Fruit Cocktail	17-oz. Can	4 for 89¢
Freestone Peaches	Sliced or Halves 30-oz. Can	3 for $1
Vegetable Cocktail Juice	46-oz. Can	39¢
Ripe Olives	Pitted—7½-oz. Can	39¢
Cream Style Corn	Golden 17-oz. Can	6 for $1

Special Introductory Offer On
The New Mrs. Wright's Cake Mixes
WHITE, YELLOW, SPICE or DEVILS FOOD MIX 19-oz. Package **4 for $1**
ANGEL FOOD 16-oz. Package **39¢**

Do You Have Garden Problems?
You are always welcome to bring us your problems. We offer friendly, sound advice through our experienced gardeners, who are always willing to assist you.

SAFEWAY

Head Lettuce	Choice Green Heads	2 for 19¢
Fuerte Avocados	30 Size Calavo—Each	10¢
Radishes	Large Fresh Full Bunches	2 for 9¢
Green Onions	Large Fresh Full Bunches	2 for 9¢
Cucumbers	Firm, Fresh & Crisp—Each	2 for 29¢
Potatoes	U.S. No. 1, Waldorf Pack	25 Lb. Bag 99¢
Carrots	Good So Many Ways!	3 Lbs. 29¢
Crisp Celery	Clean Green Stalks—Each	19¢
Fancy Cabbage	Large Heads—Each	10¢
Bananas	Golden Ripe Fruit	2 Lbs. 29¢

Garden Needs

PEAT • NITRO
SOIL CONDITIONER ODORLESS COMPOST
2 CUBIC FOOT BAG

REDWOOD MULCH
20-POUND BAG

Your Choice **79¢**

Arizona
Grapefruit
Choice Desert Fruit . . .
Best for Flavor!
8-POUND
Plio Bag
49¢

Watsonville
Pippin Apples
California's Finest
All-Purpose Apple
9 POUNDS
Only
99¢

NATIONAL WEIGHTS and MEASURES WEEK — MARCH 1 to MARCH 7 — EAST COUNTY DAY PATRIOL
WEIGHTS and MEASURES
A SERVICE OF GOVERNMENT TO PROTECT THE INTERESTS OF BUYERS AND SELLERS OF COMMODITIES.

Chunk Tuna	Sea Trader 6½-oz. Can	4 for $1
Mayonnaise	BEST FOODS Qt. Glass	49¢
Giant Tide	48 3/4 oz. Pkg.	59¢
Baby Food	GERBER'S Strained	4 FOR 39¢
Wesson Oil	24 oz. Glass	29¢
Lucerne Butter	Grade AA 1st Quality, Cubes 1-lb. Carton	69¢
MJB Coffee	(Edwards 2 lb. Coffee 89c)	98¢
Crisco	3 lb. Can (Royal Satin -- 49c)	59¢

Miscellaneous Needs

Milk Chocolate Drops	Guittard—Sweet 6-oz. Bag	2 for 45c
Chili Con Carne	Hatey's (With Beans) 15¼-oz. Can	29c
Minced Clams	Saltsea, Eastern—7½-oz. Can	5 for $1
Clam Chowder	Saltesea—15-oz. Can	5 for $1
Italian Minestrone	Riviera—20-oz. Can	4 for $1
Split Pea Soup	Anderson—17-oz. Can	5 for $1
Maypo Instant Oats	15-oz. Package	39c
Burger Rounds	Kal Kan Dog Food 15-oz. Can	2 for 39c

Captain's Choice Sea Food Dinners

Haddock • Halibut • Scallops
Dinners...Your Choice—Pkg. **49¢**

SHRIMP DINNERS
8-oz. Package **59¢**

Liquor Specials in Your Lafayette and Walnut Creek Safeways only

STRAIGHT BOURBON Old Calhoun, 86 Proof, 5th $3.69
BONDED BOURBON Rock Brook, 100 Proof, 5th $3.99
BLENDED BOURBON Cold Brook, 80 Proof, 5th $2.99
IMPORTED SCOTCH MacNair's, 86 Proof, 5th $4.79
STANTON'S GIN, 80 Proof, 5th Bottle $2.89
KAVLANA VODKA, 80 Proof, 5th Bottle $2.89
STRAIGHT BOURBON Old Crow, 86 Proof, 5th $4.99

CIGARETTES
Cartons Regulars **$2.07*** Filter and King Size **$2.17***
(tax included)

YOUR MONEY'S WORTH MORE
At Your Safeway Store!

Brocade Liquid Detergent	32-oz.	65c
Clorox Bleach	½-Gallon	39c
Harvest Blossom Flour	10 Lb. Bag	89c
Cream of Wheat	Quick or Regular—28-oz. Pkg.	39c
Skippy Peanut Butter	Creamy or Chunk 28-oz. Glass	89c
Heinz Ketchup	Regular or Hot—Bottle	23c
Salvo Tablets	(Deal) 48-oz. Package	69c
MJB Instant Coffee	6-oz. Jar	89c
Log Cabin Syrup	24 oz. glass	59c
Quaker Oats	42 oz. pkg.	47c
Egg Noodles, Golden Grain	12 oz. Cello Pkg.	2 for 49c

Pineapple-Grapefruit Drink	Del Monte 46-oz. Can	29c
Kraft Miracle Whip	Quart Glass	59c
Canned Milk	Carnation, Foremost, Pet or Sego Tall Cans	2 for 29c
Campbell's Meat Soups	Regular Can	4 for 69c
Bisquick	40-oz. Package	43c
Jell-O	Assorted Flavors—3-oz. Package	3 for 29c
Similac Infant Formula	Plain or With Iron 13-oz. Can	25c
Kotex	SANITARY NAPKINS—Junior, Regular or Super 12-Pad Package	34c
Lipton's Tea	O.P.&P., Black—Carton of 48 Bags	59c
Waxed Paper, Zee—Double Waxed	100-Foot Roll	3 for 49c
MD Tissue, Assorted Colors	4-Roll Pack	3 for $1

Bel-air King Size
FROZEN FOODS
Cut Green Beans (1¾-lbs.)
Fordhook Limas
Mixed Vegetables
(2-lb. Pkgs.)
Your Choice **59¢**

Whole Kernel Golden Corn
Peas • Peas & Carrots
Crinkle Cut French Fries
(2-lb. Pkgs.)
Your Choice **49¢**

Everyday Needs

Pancake Mix	Kitchen Craft—4-lb. Bag	49¢
Syrup	Pack Train—32-oz. Glass	49¢
Dry Milk	Lucerne—12-Quart Package	89¢
Mushroom Sauce	Riviera—7½-oz. Can	8 for $1
French Dressing	Kraft Regular or Miracle—8-oz. Glass	2 for 49¢
Italian Dressing	Kraft—8-oz. Glass	2 for 69¢
Margarine	Fleischmann's, Corn Oil 1-lb. Carton	2 for 85¢
Shasta Low Calorie Sodas	12-oz. Can	6 for 65¢

LUCERNE
ICE MILK
Assorted Flavors
½-Gallon Carton **39¢**

BLENDED BOURBON Seagrams 7 Cr., 86 Pr., 5th $4.89
IMPORTED SCOTCH Black & White, 86 Proof, 5th $6.75
GILBEY'S GIN, 90 Proof, 5th Bottle $4.19
SMIRNOFF VODKA, 80 Proof, 5th Bottle $4.45

Advertised Prices
Effective Wednesday
Through Saturday
Feb. 27, 28, Mar. 1, 2, 3
Lafayette, Walnut Creek, Martinez, Pleasant Hill, Danville, Orinda, Rheem and Concord

We reserve the right to refuse sales to commercial establishments.

SAFEWAY

***Pfitzer Junipers** • ***Star Jasmine** • ***Xylosma** • ***Rosemary**
Large Plants — Full Plants — Shiny Leafed — Prostrate Ground Cover
YOUR CHOICE—EACH **87¢**

***STEER MANURE** AGED, WEED-FREE 2 Cu. Ft. Bag **79¢**

*Nursery Items Available Only at Lafayette Safeway Garden Center
3540 MT. DIABLO BOULEVARD

Pine Grove Sixth Graders Are 'Charting Universe'

Children and teachers are "Charting the Universe" in their sixth grade Pine Grove School classrooms, using texts prepared by the University of Illinois Elementary School Science Project.

The course reflects a view of astronomy held by today's scientists. It differs from most science curricula for elementary schools in that it also emphasizes the "how - do - we - know" aspect rather than the what - we - know," according to Mario Menesini, district science coordinator.

"IT PLACES greatest weight on a few fundamental concepts of astronomy rather than on a scattering of isolated astronomical facts. It also provides new and interesting applications for the young astronomers' mathematics lessons," Menesini said.

Teachers will soon start on the second text, "The Universe in Motion."

While the first book dealt with a snap shot view of our solar system, galaxy and universe of galaxies, Menesini said a second book sets these systems in motion as time is added to the picture of the universe.

ASSISTANT Superintendent Glenn McNicholas indicated that he is well satisfied with results from the program and that it will be taught in all the schools of the district.

"Orinda has been fortunate in obtaining such outstanding new developments," sad McNicholas.

Women's Club Prexy To Speak Thursday

Mrs. C. C. Mitchell, California history and landmarks chairman for the California Federated Women's Clubs, will speak at 8 p.m. Thursday at the monthly meeting of the Lafayette Suburban Women's Club in Lafayette School auditorium.

SHOP AT HOME AND SAVE!

William Walsh Is Reassigned

Airman Basic William J. Walsh, son of Mrs. Jeanne D. Treguboff, 163 Ardith Drive, Orinda, is being reassigned to Amarillo AFB, Texas, for technical training as a United States Air Force administrative specialist.

Airman Walsh, who completed the first phase of his military training here, was selected for the specialized course on the basis of his interests and aptitudes.

He is a 1961 graduate of Miramonte High School.

Hall Completes Officer Training

Army 2nd Lt. John C. Hall, 23, son of Dr. and Mrs. R. C. Hall, 72 Davis Road, Orinda, recently completed a 39-week officer fixed-wing aviator course at the aviation school, Fort Rucker, Alabama.

Lieutenant Hall was instructed in piloting observation and utility airplanes.

He was employed as a landscape architect by Robert M. Graves before entering the Army in January, 1962.

A member of Sigma Alpha Epsilon fraternity, Hall attended Utah State University and Michigan State University.

SALE!

CHRISTMAS CARDS — WRAPPINGS — DECORATIONS
PLUS PARTY GOODS CLEARANCE
GIFT AND HOME DECORATIVES
COSTUME JEWELRY

Healey's Gifts

ORINDA THEATRE BUILDING
CLIP THIS AD FOR SPECIAL 10% DISCOUNT
Of any non-sale item priced at $5.00 or more in the store. Offer ends Tuesday, March 5.

STANDARD SERVICES
WEDDING INVITATIONS - TABLE DECOR - IMPRINTED NAPKINS
PRINTED STATIONERY (SOCIAL AND BUSINESS)
GREETING CARDS - INVITATIONS - BIRTH ANNOUNCEMENTS

Blacks
ORINDA CROSSROADS
SPECIALS: 4 DAYS
WED., THURS., FRI. and SAT.
BUTCHERS TO SERVE YOU — FREEZER LOCKERS
WE GIVE BLUE CHIP STAMPS
HOURS: 8 A.M. to 8 P.M. DAILY
Fri. 8 a.m.-9 p.m; Sun. 9 a.m.-6 p.m.

U.S.D.A. CHOICE AND PRIME ONLY
LEG O LAMB USDA CHOICE 65c lb
Choice and Prime LAMB SALE
SMALL LOIN CHOPS lb. 99c
LARGE LOIN CHOPS lb. 89c
LAMB STEAKS lb. 99c
CORNED BEEF, OUR OWN CURE lb. 63¢

LAMB FREEZER SALE
LAMB SADDLE
Average Weight 30 Pounds
INCLUDES: 2 LEGS
SMALL LAMB CHOPS
LARGE LAMB CHOPS
65c lb

serve FISH for LENT

FROZEN FOODS
if you appreciate the finest C&W Orange Juice
6 OUNCE CANS 4 FOR 99¢
VEGETABLES
Petite Peas, Chopped Spinach, Leaf Spinach, Broccoli Cuts, Peas & Carrots, French Fried Potatoes, Zucchini Slices, W/Kernel Corn, Butter Beans, Cooked Squash, French Cut Beans, Cut Green Beans, Potato Patties, Crookneck Squash, Giant Peas.
5 PKGS. FOR 89¢
Eggo Waffles 3 FOR 39¢

U.S.D.A. CHOICE STEAKS
T-BONE STEAK lb. $1.19
SIRLOIN STEAK lb. $1.19
TOP ROUND STEAK lb. $1.09
BOTTOM ROUND STEAK lb. 99¢

Swordfish Steaks lb. 79¢
Halibut BY THE PIECE lb. 69¢
Halibut Steaks lb. 79¢
Oysters 12 Ounce Jar 59¢

FRESH PRODUCE
CARROTS 1 lb. cello pkg. 2 FOR 19c
LARGE SIZE FUERTE AVOCADOS 2 FOR 35¢
U.S. NO. 1 OREGON RUSSET POTATOES 10 lb. cello bag 45¢
SWEET JUICY COACHELLA GRAPEFRUIT 6 FOR 49¢

MAYONNAISE
BEST FOODS
49c

FOLGER'S
It's Mountain Grown
COFFEE
1 lb. CAN 55¢
2 lb. CAN $1.09

DAIRY FOODS
GRADE 'AA', POUND CUBES CHALLENGE BUTTER 69¢
LARGE, GRADE 'AA' NULAID EGGS 2 doz. 89¢
TUTTLE'S 1 POUND TUBS COTTAGE CHEESE 29¢
ARDEN'S, ALL FLAVORS ICE CREAM ½ Gal. 69¢
BORDEN'S, 8 oz. PACKAGE CREAM CHEESE 3 FOR 99¢

wholesome meals for Lent!
12 OZ. PKG. ROMA NOODLES 4 FOR $1
ROMA 1 Lb. Pkg. Elbow Macroni 4 FOR $1
CHUNK TUNA WHITE STAR, ½ Size Tin 3 FOR 89¢
AUNT PENNY'S WHITE SAUCE 2 FOR 49¢
CRAB OF THE SEA, 6½ oz. tin CRAB MEAT 69¢
Now's The Time To Get In Shape For Spring and Summer Fun!
Dietreat Dietary Foods
APPLESAUCE Sweetened 303 cans 5 FOR $1
APRICOT HALVES Sweetened 303 cans 3 FOR $1
Grapefruit Sections Sweetened 303 cans 4 FOR $1
Freestone PEACHES Sweetened 303 cans 4 FOR $1
FRUIT COCKTAIL Sweetened 303 cans 4 FOR $1
Low Calorie Foods
We Feature SMITHER'S

PRINCESS RAISINS, 6 PACK 5 FOR 99¢
ROYAL TREAT MUSHROOMS 2½ oz. 4 FOR 99¢
BISQUICK KING SIZE BOX 59¢
PARD DOG FOOD TALL TINS 8 FOR 99¢
PARD DOG CRUNCHERS 20-LB. SACK $2.29
KAL KAN CAT FOOD Chicken 8 FOR 99¢
TETLEY TEA BAGS 48's 59¢ 100's 99¢
SWEET MIXED PICKLES Wendy—qt. 45¢
ROLLS Bordens Gem Flake 3 FOR 89¢
QUAKER OATS 1 lb, 2 oz. 19¢
PET MILK Tall Tin 7 FOR 99¢
APPLES Hume, Whole Cooked—303 27¢
NABISCO PREMIUM CRACKERS 1 lb. 27¢
SARDINES Nure, Spiced 5 FOR 1.00
GRAPEFRUIT JUICE Sunblest—46 oz. 39¢
BAKED BEANS B&M, 1 lb., 12 oz. 33¢
SHOESTRING POTATOES Supper Club, 7 oz. 35¢
METREGAL SOUP 3 pk. 99¢
METREGAL 6 pk 1.49
METREGAL WAFERS 99¢
BABY FOODS BEECHNUT STRAINED 10 FOR $1

ALLSWEET MARGARINE
1 POUND CUBES
4 FOR 99¢

T&D Liquors
ICE CUBES AVAILABLE
Orinda and Moraga
T&D London Dry GIN 2.99
FEBRUARY ONLY
BOURBON Ancient Age Savings $2.00
Half Gallon 10.45

Big Govt. Makes Many Demands, Odegard Declares

Reform of state government and the return of political decision-making to the lowest level level can best meet the challenge of the growing complexities of our society, in the opinion of Dr. Peter H. Odegard, University of California professor of political science.

The first speaker in a new series of free public lectures at Diablo Valley College entitled Challenges for Americans, he recently addressed an estimated audience of 600.

"The government of this country, from the day you are born to the day you die, is your constant and everlasting companion," Dr. Odegard declared. "The value of your money, the safety of your children, the survival of all of us on this planet, depend upon the decisions made by government—here and elsewhere in the world.

"THIS IS A terribly important business, the biggest business in the world, the most important, and the most complex."

The American system, he said, while it siphons off one-third of the nation's $550 billion gross national product at the federal, state, and local levels, and employs one out of every six persons, differs from the totalitarian from in that it offers the individual a multitude of choices, political and otherwise.

"If freedom means anything, it means the ability to choose, and to be able to choose there must be alternatives," he said. "If we value freedom we must strive to decentralize the system down to its lowest level.

The Villager

the finest in golf wear and casual clothing

Village Square

17B ORINDA WAY CL 4-0515

OAKMONT MEMORIAL PARK

Cemetery - Mausoleum - Niches

AN ENDOWMENT CARE CEMETERY

A Modern and Conveniently Located Memorial Park Serving the East Bay Area

2099 RELIEZ VALLEY RD. — LAFAYETTE — 935-3311

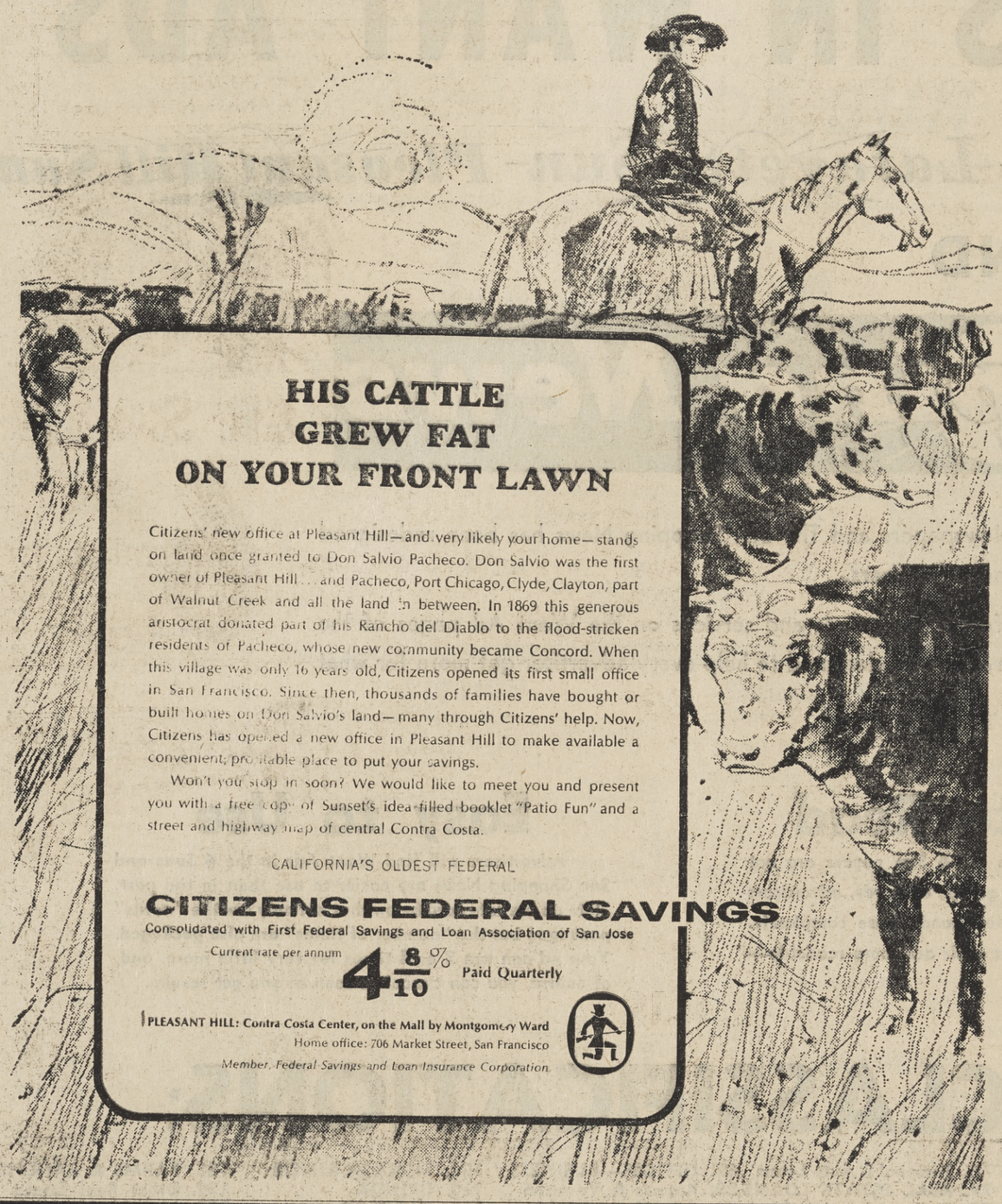

HIS CATTLE GREW FAT ON YOUR FRONT LAWN

Citizens' new office at Pleasant Hill—and very likely your home—stands on land once granted to Don Salvio Pacheco. Don Salvio was the first owner of Pleasant Hill . . . and Pacheco, Port Chicago, Clyde, Clayton, part of Walnut Creek and all the land in between. In 1869 this generous aristocrat donated part of his Rancho del Diablo to the flood-stricken residents of Pacheco, whose new community became Concord. When this village was only 16 years old, Citizens opened its first small office in San Francisco. Since then, thousands of families have bought or built homes on Don Salvio's land—many through Citizens' help. Now, Citizens has opened a new office in Pleasant Hill to make available a convenient, profitable place to put your savings.

Won't you stop in soon? We would like to meet you and present you with a free copy of Sunset's idea-filled booklet "Patio Fun" and a street and highway map of central Contra Costa.

CALIFORNIA'S OLDEST FEDERAL

CITIZENS FEDERAL SAVINGS

Consolidated with First Federal Savings and Loan Association of San Jose

Current rate per annum 4 8/10% Paid Quarterly

PLEASANT HILL: Contra Costa Center, on the Mall by Montgomery Ward

Home office: 706 Market Street, San Francisco

Member, Federal Savings and Loan Insurance Corporation

They used different dry cleaners...both got beautiful results...

WHICH ONE PAID ONLY HALF AS MUCH?

You'd never guess by looking at their lovely clothes . . both were expertly cleaned and professionally pressed to look fresh and new. One woman paid $2.10. The other paid just 98¢, because she knows about Payless Cleaners...where improved methods; new multiple-station pressing equipment; and the skills of the Bay Area's best trained cleaning and pressing experts all save you money. And, we absolutely guarantee you'll like our work. Why not try your neighborhood Payless today?

COMPARE OUR PRICES AND BE AMAZED

JACKETS cleaned, pressed
Payless ..... $ .54
Other cleaners....to $ .90

SUITS cleaned, pressed
Payless ..... $ .98
Other cleaners....to $2.25

SWEATERS cleaned, pressed
Payless ..... $ .54
Other cleaners.....to $1.25

SKIRTS cleaned, pressed
Payless ..... $ .54
Other cleaners....to $1.25

PANTS cleaned, pressed
Payless ..... $ .54
Other cleaners....to $ .95

SPORT SHIRTS cleaned, pressed
Payless ..... $ .54
Other cleaners....to $ .90

DRESSES cleaned, pressed
Payless ..... $ .98
Other cleaners....to $2.50

DRAPERIES cleaned, pressed (Standard Width)
Lined, per panel ..... $ .98
Other cleaners.....to $3.50
Unlined, per pair ..... $ .98
Other cleaners.....to $3.50

BEDSPREADS cleaned, pressed
Payless ..... $ .98
Other cleaners.....to $3.50

LAFAYETTE: 3568 Mt. Diablo Boulevard
WALNUT CREEK: 1850 Mt. Diablo Boulevard
PLEASANT HILL: 2375 Contra Costa Highway
CONCORD: 2123 Pacheco Drive
3540 Clayton Road
31 Clayton Valley Center

PAYLESS CLEANERS

COMPLETE SATISFACTION GUARANTEED

Never Before Such Tremendous Stereo Values!

the magnificent Magnavox

factory authorized ANNUAL SALE

SAVE UP TO $100 ...on these magnificent ASTRO-SONIC

STEREO HIGH FIDELITY RADIO-PHONOGRAPHS with revolutionary new Solid State Circuitry

NO TUBES...NO HEAT ...NO TROUBLE

This astounding development exceeds all previous accomplishments in the perfect re-creation of music! The Astro-Sonics have such great tonal dimension, they can fill a concert hall like a full symphony orchestra! In your home, they can "whisper" the full beauty of music, or "shake the walls" with the crescendo of a great symphony—and all without a single tube!

The Colonial Astro-Sonic, 1-ST672. The authentic cabinet is beautifully crafted in distressed cherry.

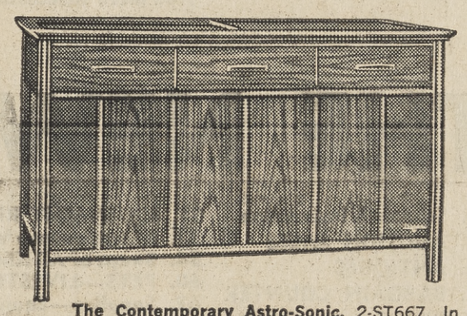

The Contemporary Astro-Sonic, 2-ST667. In your choice of hand-rubbed natural or sable walnut. Also in ebony—now only $525.

YOUR CHOICE of any of these styles NOW ONLY $495

The Italian Provincial Astro-Sonic, 2-ST640. Superb Old World furniture in your choice of mahogany, natural or French walnut.

The Normandy Provincial Astro-Sonic, 1-ST671. A charming example of fine furniture craftsmanship in Fruitwood.

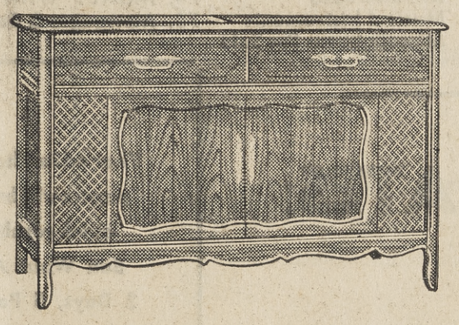

These Astro-Sonic components provide greater Stereo and FM/AM radio performance and more audio power—with TEN TIMES THE EFFICIENCY OF A TUBE SET!

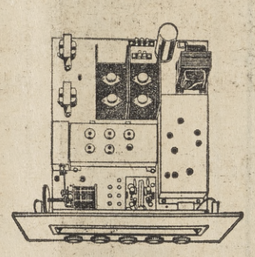

SOLID STATE AMPLIFIER AND FM/AM plus STEREO FM RADIO CHASSIS. Produces 30-watts undistorted music power. Uses no more power than a small light bulb.

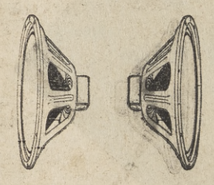

TWO HIGH EFFICIENCY 15" BASS WOOFERS, specially designed to utilize the great audio power of Astro-Sonic amplifiers and reproduce pure, undistorted bass tones.

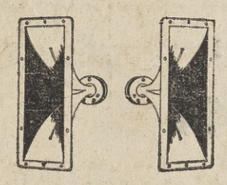

TWO EXPONENTIAL TREBLE HORNS have the acoustical efficiency of 20 cone speakers, re-create pure, distortion-free treble tones—even from percussion instruments!

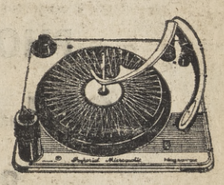

FABULOUS MICROMATIC PLAYER eliminates record and stylus wear, handles your records more carefully than human hands. The Diamond Stylus is guaranteed 10-years.

SOLID-STATE components are so dependable, that Magnavox guarantees them for five years... TWENTY TIMES AS LONG AS THE INDUSTRY GUARANTEE FOR TUBE SETS

Hendrick Piano Company

Area's Largest and Oldest Music Dealer

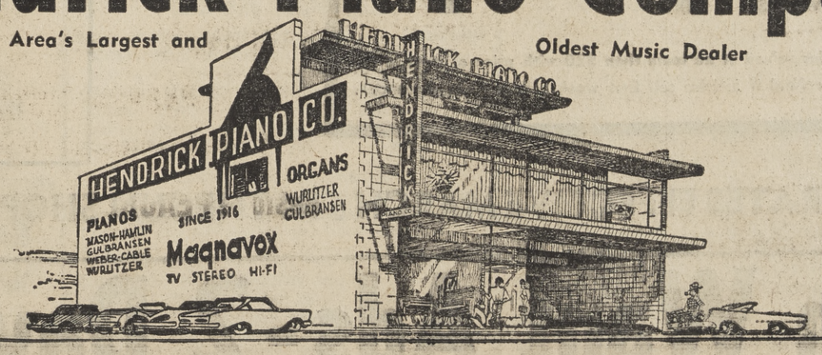

FREE Delivery TERMS UP TO 48 MONTHS

1245 S. MAIN WALNUT CREEK YE 4-9304 Open Mon. & Fri. 'till 9 p.m.

THERE IS A NEW LOOK and NEW LOW RATES IN WANT ADS

Walnut Creek Sun — ORINDA SUN — Lafayette Sun — Pleasant Hill Sun

AND

Sun Shopping News

The Classified Section (Want Ads to most of us) in the 4 Sun Newspapers and The Sun Shopping News has been redesigned to make it more interesting and more useable for readers and advertisers.

There are new headings or classifications, grouped together for similar goods and services on the Want Ad pages of the Sun Shopping News and 4 Sun Newspapers. There are new rates, too, designed to help every advertiser get more for what he spends by allowing more complete descriptions.

EASY to Find

With the revised chart on classifications, ads are easier to find. This index-chart (see below) will often be printed in the 4 Sun Newspapers and the Sun Shopping News. It will guide you to the particular goods or services in which you are interested.

EASY to Read

Because Want Ads in the 5 Sun papers are not priced by the word, but by groups of words, advertisers will be able to describe their goods more completely. Better description will make their ads more readable—even more successful.

Easy to Use

Advertisers will find Want Ads in the 4 Suns and Sun Shopping News are easier to use than in the past. Note on the rate card below that not only are the "words" packaged but the "number of times" are also packaged. Your ad can run 3 or 4 times for very little more, and, of course, you can cancel as soon as you get results.

HERE ARE THE NEW CLASSIFICATIONS:

1A. Too Late to Classify
1. LOST & FOUND
3. PERSONALS
5. RIDES—CAR POOLS
7. Transportation—Travel
10. HOME & GARDEN
11. Building & Improvem'ts
14. OTHER SERVICES
16. INCOME TAX
17. MOVING, STORAGE
18. PERSONAL SERVICES
20. Employment Agencies
22. Baby Sitters-Child Care
24. Help Wanted—Female
25. Help Wanted—Male
26. Wanted - Male, Female
28. Agents-Salesmen W'nted
29. Positions Wanted
32. Beauty Schools, Salons
34. MUSIC LESSONS
35. NURSERY SCHOOLS
36. Schools & Instruction
40. AUCTION SALES
42. ANTIQUES
43. BARGAIN COUNTER
44. Bikes-Sporting Goods
46. BOATS & SUPPLIES
47. Furniture-Household
48. APPLIANCES
49. Musical Instruments
50. Miscellaneous For Sale
51. EQUIPMENT RENTALS
52. Miscellaneous Wanted
54. Swaps of All Kinds
60. PETS—LIVESTOCK
62. Supplies—Equipment
71. INSURANCE
72. INVESTMENTS
73. MONEY TO LEND
74. MONEY WANTED
75. Mortgages & Contracts
76. Personal & Auto Loans
77. REAL ESTATE LOANS
78. Business Opportunities
80. Apartments-Unfurnish'd
81. Apartments-Furnished
82. DUPLEXES
83. HOUSES FOR RENT
84. REST HOMES
85. ROOMS
86. ROOM & BOARD
87. OFFICES—BUSINESS
88. Resorts & Vacation
90. OTHER RENTALS
92. WANTED TO RENT
100. HOMES FOR SALE
101. ALAMO
103. CONCORD
105. DANVILLE
107. LAFAYETTE
108. MARTINEZ
109. MORAGA-RHEEM
110. ORINDA
111. PACHECO
112. PLEASANT HILL
116. WALNUT CREEK
118. LOTS & ACREAGE
122. Business - Commercial
124. INCOME PROPERTY
125. Real Estate for Trade
127. Real Estate Wanted
128. FARMS & RANCHES
129. Other Real Estate
135. Auto Accessories-Rep'r
137. Auto, Tractors to Rent
138. TRAILERS
140. MOTORCYCLES
142. TRUCKS
144. Autos, Trucks Wanted
146. AUTOS FOR SALE
148. Imported & Sports Cars

and THE NEW RATES:

Pay the NET PRICE for Cash Within 10 Days

PHONE:
284-4444
or
934-5000

BARGAIN COUNTER WANT ADS

2 LINES (APPROX. 10 WORDS) 2 WEEKS 1.70

For articles valued at no more than $20 with price of item in the ad. 50c refund if articles sell first week. (Payable in Advance).

Your ad in The Sun papers will bring quick results:
Sun Want Ads
2 Days, 5 Papers
1
Price

1320 Locust St.
Walnut Creek, Calif.
934-5000

The Sun

1001 Oak Hill Rd.
Lafayette, Calif.
284-4444

Sun Shopping News
RATES FOR WANT ADS—5 PAPERS

No. of Words	Approx. lines	1 Time	2 Times	3 Times	4 Times	Each Time Thereafter
Up thru 14	3	1.80	2.55	3.15	3.60	.81
10 days cash		1.55	2.20	2.80	3.25	.73
15 thru 19	4	2.40	3.40	4.20	4.80	1.08
10 days cash		2.05	3.05	3.80	4.30	.97
20 thru 24	5	3.00	4.25	5.25	6.00	1.35
10 days cash		2.65	3.80	4.70	5.40	1.22
25 thru 29	6	3.60	5.05	6.30	7.20	1.62
10 days cash		3.25	4.55	5.65	6.50	1.46
30 thru 34	7	4.20	5.90	7.35	8.40	1.89
10 days cash		3.80	5.30	6.60	7.55	1.70
35 thru 39	8	4.80	6.75	8.40	9.60	2.16
10 days cash		4.30	6.10	7.55	8.65	1.94
40 thru 44	9	5.40	7.60	9.45	10.80	2.43
10 days cash		4.85	6.85	8.50	9.70	2.19
45 thru 49	10	6.00	8.50	10.50	12.00	2.70
10 days cash		5.40	7.65	9.45	10.80	2.43
Each added 5 words	1	.60	.85	1.05	1.20	.27
10 days cash		.54	.76.	.89	1.08	.24

YOUR SUN WANT AD REACHES OVER 175,000 Readers in
- Walnut Creek
- Concord
- Pleasant Hill
- Martinez
- Lafayette
- Orinda
- Alamo
- Danville
- San Ramon
- Moraga

Sun Bargain Counter: 2 lines (approx. 10 words), 2 weeks for $1.70 for articles valued at no more than $20. Paid in advance. 50c refund if articles sell first week.

5 Papers for 1 Low Price!
WEDNESDAY AND FRIDAY

Lafayette Sun — Walnut Creek Sun
ORINDA SUN — Pleasant Hill Sun
Sun Shopping News

NEW RATES EFFECTIVE MARCH 6 IN THE SUN SHOPPING NEWS AND MARCH 8 IN THE 4 SUN NEWSPAPERS-THE NEXT ISSUES

Sun Want Ads-2 Days in 5 Papers for 1 Low Prices

Waldie, Love, Heiges Mentioned for Award

Recommendations for three individuals and a local newspaper for the 1963 awards to be presented at the Third Annual Mental Health Governor's Award dinner Thursday was formally presented by the Contra Costa County Mental Health Association today.

Persons recommended included Assemblyman Jerome R. Waldie of Antioch; Mrs. Robert Love of Lafayette, volunteer chairman for the County Mental Health Association; Mrs. Kenneth Heiges of Pleasant Hill, director of the Circle Players co-sponsored by the United Church Women of Central Contra Costa County and the Contra Costa County Mental Health Association.

The newspaper was designated because of two series of feature stories on suicide and mental retardation.

ASSEMBLYMAN Waldie was suggested as a possible award recipient because he authored Bill AB 464 which is an education bill providing a lower teacher pupil ratio for special classes for handicapped children.

He also actively supported the proposed Children's Institute and Training Center for Contra Costa.

At a board of supervisors' meeting in November, 1962, he made a personal appeal for favorable consideration of the institute.

He also has made possible a demonstration project for the neurologically handicapped classes in the Orinda schools.

MRS. HEIGES was recommended because of her unique educational service to the county. She has presented mental health plays for the 11th consecutive year. Mrs. Heiges has directed and cast 10 plays and trained 67 actors for a total of 261 performances.

The plays are on mental health, religion, problems of aged, family relations, parents and child situations, and human relations, etc.

Mrs. Love is being recognized for her initiation and supervision of a teen-age program for visiting Napa State Hospital.

The program was launched last July with 11 teen-agers and rapidly became an "in" activity by teen-agers in Central Contra Costa.

To date 42 teen-agers have participated with 1000 hours of hospital visiting rolled up.

THE TEEN-AGERS—from 12 to 19, including boys—sing, cut hair, write letters, read, take patients for walks.

In addition to the usual benefit to patients when they have visitors, the teen-agers bring back to the community a greater awareness of what mental hospitals are really like; what mental illness appears to be; and helping drop the century-old "stigma" and superstition.

They are also making decisions as to future careers and goals for themselves.

The group visits at Napa once a month over the winter-spring months and will be resuming once a week visits during summer vacation tmie. They are visiting three wards currently.

Each ward has about 135 men and women, and as the demand for inclusion grows, more wards will be visited by the teen-agers and their parents, who serve as drivers and supervise their ward activity. Eight high schools and the Diablo Valley College are cooperating.

Information regarding the third Annual Governors' Award dinner can be gotten from the United Crusade supported countywide Mental Health Association at 2363 Boulevard Circle, Walnut Creek.

FOURTH SECTION

ORINDA SUN

FRIDAY, MARCH 1, 1963

Providence Caps Two Local Nurses

Marjorie Baxter and Kathleen Rohan, both of Walnut Creek, received their caps in ceremonies held at the Providence College of Nursing in San Francisco last week.

The girls were members of a graduating class of 37.

SHOP AT HOME AND SAVE!

ADD-A-ROOM
ON OUR "DO-PART-YOURSELF" PLAN
• Rumpus Room
• Bedroom
• Kitchen
• Alterations
$6 per ft. AS LOW AS
Nothing Down 7 Years to Pay!
phone today CL 4-5552 for estimate
Amalgamated Construction Co., Inc.
33 HONEY HILL ROAD, ORINDA • SINCE 1932

PARK Theatre LAFAYETTE AT 4-4533
BEST PICTURE!
Winner of 10 Academy Awards!
HURRY ENDS THIS WEEK!
Mon.-Thurs. 7-9:30 pm
Fri. 6:30-9:30 pm
Sat. 1:30-6:30-9:30 pm
Sundays, Holidays 2-5-8 pm
"WEST SIDE STORY"
starring
NATALIE WOOD - RICHARD BEYMER
RUSS TAMBLYN - RITO MORENO - GEORGE CHAKIRIS
WEST SIDE STORY
Released thru UNITED ARTISTS

books unlimited
COOPERATIVE
1510 Geary Road, Walnut Creek, YE 2-1700
10 to 6 Tues. thru Sat., except Fri. 'til 9
Sun. 12 to 5
★ ★ ★ ★ ★ ★ ★ ★
IN THE GEARY ROAD CO-OP CENTER

SALE

BOOK SALE
THE BARGAIN BOOK SALE
WILL START FEBRUARY 27th
WILL END MARCH 30th
LIMITED QUANTITIES
New shipments of books will be arriving every week for the duration of this sale.

FICTION

COLD NOSES AND WARM HEARTS
A Treasury of Dog Stories, Poems and Cartoons; Wonderful stories by Steinbeck, Wodehouse, Benchley, Woolcott, Thurber and others.
Was $5.95 Now $2.98

Margeret Cabell Self (ed): A TREASURY OF HORSE STORIES. Stories, Poems and articles about all kinds of horses.
Was $4.95 Encore Edition Now $2.95

E. C. Dunn (ed): THE TROLLOPE READER
These carefully chosen selections from 48 of Trollope's novels reveal the biting wit, wry humor and keen perception of this chronicler of Victorian town and country life.
Was $3.95 Now $1.00

Jane Austen: THE WATSONS
Justly famed charming fragment of English life fully and tastefully completed by John Coates.
Was $4.00 Now $1.00

AESOP WITHOUT MORALS. Translated and edited by Lloyd W. Daly. An uncensored edition of the Fables, based on the definitive Greek text.
Was $5.95 Encore Edition Now $2.95

Wolf Mankowitz: EXPRESSO BONGO
A collection of short fiction by this noted British writer; includes the short novels KID FOR TWO FARTHINGS, MAKE AN OFFER, two plays and short stories.
Was $6.95 Now $2.95

Andrey Biely: ST. PETERSBURG
Andrey Biely is regarded as one of the most brilliant writers of the Russian Symbolist movement; and his novel ST. PETERSBURG, has been compared to Joyce's ULYSSES in its innovations on the novel form and use of stream-of-consciousness techniques.
Was $5.00 Now $1.00

Theatre - Music - Dance

Richard Griffith & Arthur Meyer: THE MOVIES
1,000 wonderful pictures and a text of over 150,000 words tell the fabulous history of the world of the movies.
Was $15.00 Now $5.95

Leonard Feather (ed): NEW EDITION OF THE ENCYCLOPEDIA OF JAZZ. Complete, revised and enlarged edition with over 2,000 biographies and 200 photographs with bibliography, discography, etc.
Was $15.00 Now $4.95

TEN OPERATIC MASTERPIECES
A huge, illustrated volume with description of each opera, piano arrangements of important vocal and instrumental passages. Illustrated in color. Includes Figaro, Mastersinger, Aida, Carmen, Hoffmann, Boheme, Tosca, Rosenkavalier, Three Oranges and Wozzek.
Was $10.00 Now $4.95

Helen & John Hoke: MUSIC BOXES—THEIR LORE AND LURE. All about music boxes and musical automations in words, drawings, photographs and music—and a 10 - inch, 30 - minute record of music box tunes.
Was $10.00 Now $3.95

Stanislavsky: MY LIFE IN ART
Master director, actor and teacher, Stanislavsky became a legend in his own lifetime. His autobiography. Countless photographs.
Was $5.00 Now $2.95

Art - Art Crafts - Architecture

Daniel H. Kahnweler: LES SCULPTURES DE PICASSO
A magnificently reproduced volume featuring more than 200 handsome photogarphs of the amazingly varied sculpture of Picasso.
Was $10.00 Now $4.95

Beaumont & Nancy Newhall: MASTERS OF PHOTOGRAPHY More than 150 superb photo graphs chosen for their value as works of art, with biographies, critical analysis of the great photographers such as Steichen, Weston, Cartier-Bresson, Ansel Adams, etc.
Was $12.50 Now $4.95

KAETHE KOLLWITZ DRAWINGS
A handsome art book—over 150 drawings by this great artist. With an informative commentary on her life and work by Herbert Bittner.
Was $10.00 Encore Edition Now $4.95

Irving Penn: MOMENTS PRESERVED
Internationally famous VOGUE photographer collects his best works. A handsome volume in slip cover.
Was $17.50 Now $6.95

John Peter: MASTERS OF MODERN ARCHITECTURE
The great works and ideas of the master architects of the world, including Sullivan, Wright, LeCorbusier, Neutra, Gropius and others; represented by over 225 vivid reproductions.
Was $15.00 Now $5.95

HOKUSAI: ONE HUNDRED VIEWS OF MT. FUJI
Introduced by Jack Hillier. Plate annotations by F. W. Dickens. 156 superb plates with full annotations that give wealth of background on Japanese culture, folklore and history. Bound in ribbon in Japanese fashion.
Was $10.00 Now $3.98

BELLE LETTRES
POETRY - CRITICISM - ESSAYS

THE WORKS OF GEOFFREY CHAUCER
The famous Klemscott Chaucer designed by William Morris with 87 magnificent engraved woodcuts by Edward Burne-Jones. One of the outstanding typographic achievements of all time. A facsimile edition.
Was $17.50 Now $9.95

Randolph Bourne: THE HISTORY OF A LITERARY RADICAL & OTHER PAPERS. Edited by Van Wyck Brooks. An American Classic—essays of Randolph Bourne catch the remarkable spirit and vigality of his penetrating mind.
Was $3.75 Now $1.95

RENE Char: HYPNOS WAKING
Verse and prose of one of France's leading modern poets.
Was $5.00 Now $1.00

BIOGRAPHIES

Mark De Wolfe Howe (ed): THE HOLMES-LASKI LETTERS. 2 volumes. The extraordinary record of the intellectual freindship and coorespondence between Justice Oliver Wendall Holmes and Harold Laski makes a richly rewarding reading experience.
Was $12.50 Now $6.95 the set

Alan Hynd: DEFENDERS OF THE DAMNED
The careers of three great criminal lawyers—Clarence Darrow, Joseph Fallon & Earl Rogers.
Was $3.95 Encore Edition Now $1.95

Flora & Bella Case La Follett: ROBERT M. LA FOLLETT. A 2 volumned boxed edition of the standard biography of the great Progressive written by his wife and daughter.
Was $15.00 Now $7.88

RELIGION

Leo Tolstoy: LIFT UP YOUR EYES
The most comprehensive anthology of Tolstoy's religious writing including his biographical My Confession, The Gospel in Brief and other major works.
Was $5.95 Now $2.95

A RAUSCHENBUSCH READER. Compiled by Benson Y. Landis. A representative selection from the writings of Walter Rauschenbusch. With an introduction by Harry Emerson Fosdick.
Was $3.00 Now $1.95

Hyman E. Goldin: A TREASURY OF JEWISH HOLIDAYS, HISTORY, LEGEND AND TRADITIONS. Included are Rosh Hashanah, Yom Kippur, Hanukkah, Purim, Sukkott, Passover and the lesser known holidays as well as an excellent chapter on the Sabbath.
Was $3.75 Now $2.95

Swami Vishnudevananda: THE COMPLETE ILLUSTRATED BOOK OF YOGA. A comprehensive illustrated handbook of the essentials of yoga. Over 140 full page illustrations.
Was $10.00 Now $4.95

Jean Paul Sartre: BEING AND NOTHINGNESS
Sartre's magnum opus, the important book by Sartre on his existential philosophy and psychology.
Was $10.00 Now $3.95

TRAVEL

Charles Neider (ed): THE TRAVELS OF MARK TWAIN. A wonderful collection of Mark Twain's travel pieces collected for the first time from his previously published and unpublished sources.
Was $7.50 (Nature) Now $3.98

FODOR'S TRAVEL GUIDES
One of the best travel guide series now available. Yearly revised. We now have the 1960 edition on sale.
GUIDE TO FRANCE
BRITAIN & IRELAND
ITALY
SPAIN & PORTUGAL
BELGIUM & LUXEMBERG
SWITZERLAND
GERMANY
AUSTRIA
YUGOSLAVIA
SCANDANAVIA
HOLLAND
Was $4.95 Now $1.00 each

NATURE

WORKS OF HENRY DAVID THOREAU
4 volume set in a handsome slipcase. Introd. by Brooks Atkinson. Decorations by Clare Leighton. Four complete books: WALDEN, CAPE COD, THE MAINE WOODS, and A WEEK ON THE CONCORD AND MERRIMACK RIVERS in handsomely designed volumes, large clear type. Semi-Stiff bindings.
Was $7.50 Now $2.98 the set

Roger Tory Peterson (ed): THE BIRD WATCHER'S ANTHOLOGY. The great literature of bird lore enriched by Peterson's own commentary and illustrated with over 100 drawings by Peterson; makes a striking collection.
Was $7.50 Now $3.95

POLITICS - SOCIOLOGY ANTHROPOLOGY

W. E. Hocking: THE COMING WORLD CIVILIZATION. "No other American thinker has dealt more competently with the central issues of our age, alike in politics and in religion . . . a challenge (met) with confidence and shrewd common sense."—Lewis Mumford.
Was $3.75 Now $1.49

O. John Rogge: THE FIRST AND THE FIFTH
An examination of the right of free speech and the right of silence guaranteed by the first and the fifth amendment.
Was $8.50 Now $1.95

Frank A. Pinner, Paul Jacobs & Phillip Selznick: OLD AGE AND POLITICAL BEHAVIOR. A detailed study of the California Institute of Social Welfare and its impact on politics.
Was $6.00 Now $4.75

Arthur N. Holcombe: HUMAN RIGHTS IN THE MODERN WORLD. An important book for every student of International Law and cultural problems. Covers Human Rights in the English Revolution of 1688, the American Constitution, the prileges of citizens throughout the world, the United Nations, etc.
Was $3.75 Now $1.00

Oliver La Farge: A PICTORIAL HISTORY OF THE AMERICAN INDIAN. The foremost authority on American Indians relates their story in this heavily illustrated edition. Over 350 illustrations, many in full color.
Was $7.50 Now $3.95

James R. Foster: LOVERS, MATES AND STRANGE BEDFELLOWS. 40 delightful, lively tales from world folklore.
Was $3.50 Now $1.00

PSYCHOLOGY

Erich Fromm: SIGMUND FREUD'S MISSION
Fromm's assessment of the work and life of Sigmund Freud.
Was $3.00 Now $1.49

Robert Lindner (ed): EXPLORATIONS IN PSYCHO-ANALYSIS. This collection of 19 brilliant essays, each by a noted psychoanalyst, and edited by the late Dr. Lindner, offers a panoramic survey of modern psychoanalysis. Includes many case histories.
Was $7.50 Now $2.95

HORSES

Margaret Cabell Self: THE AMERICAN HORSE SHOW. An authoritative look at the American Horse Show for owner, trainer, official, rider, exhibitor and spectator. Illustrated.
Was $5.95 Encore Edition Now $2.95

George Conn (ed): THE ARABIAN HORSE IN FACT, FANTASY AND FICTION. Stories and Essays about the forerunner of our modern racehorse by Kipling, Washington Irving and others. Illustrated.
Was $7.50 Encore Edition Now $2.95

John Patten: THE LIGHT HORSE BREEDS
A complete guide to the breeds illustrated with more than 300 photographs.
Was $10.00 Encore Edition Now $3.95

HOME - HOBBY

Herbert Askwith (ed): THE COMPLETE GUIDE TO GARDEN FLOWERS: AN ENCYCLOPEDIA OF GARDEN PLANNING. Describes, illustrates and answers every question about plants and flowers in every region of the United States. With more than 1,000 full color photographs.
Was $12.50 Encore Edition Now $5.95

Joiseph Wood Krutch (ed): THE GARDNER'S WORLD. The great literature of plant lore and gardening from Homer to Thoreau, from Boccaccio to Teale. 128 selections.
Was $8.95 Now $3.98

COOK BOOKS

Myra Waldo: COMPLETE BOOK OF GOURMET COOKING FOR AMERICAN KITCHENS. The supreme collection of classic French and continental gourmet recipes, adapting American foods, cooking methods and appliances to achieve the ultimate in eating pleasure.
Was $7.95 Now $3.98

Irfan Orga: COOKING WITH YOGURT
A wide selection of recipes, from rich stews to light sweets and sauces of all kinds, as well as instructions for making your own yogurt.
Was $2.00 Now $1.00

COOKING THE AUSTRIAN WAY
COOKING THE CHINESE WAY
COOKING THE JEWISH WAY
COOKING THE RUSSIAN WAY
COOKING THE SPANISH WAY
COOKING THE SCANDINAVIAN WAY
Were $2.50 each Now $1.00 each

HISTORY

Jacob A. Rubin & Meyer Barkal: PICTORIAL HISTORY OF ISRAEL. The dramatic history of Israel is related in this integrated illustrated history. With over 600 photographs.
Was 7.50 Encore Edition Now $3.95

Henry David: THE HISTORY OF THE HAYMARKET AFFAIR. A detailed study of the dramatic episode of the Haymarket Affair: a much discussed and generally misunderstood chapter in American labor history.
Was $6.75 Now $2.98

L. Beebe & C. Clegg: THE AMERICAN WEST: THE PICTORIAL EPIC OF A CONTINENT. The whole panorama of the wild and wooly west in a vivid authoritative text illustrated with over 1,000 pictures.
Was $12.50 Now $5.88

Clarence P. Horning: WHEELS ACROSS AMERICA: A PICTORIAL HISTORY OF AMERICAN TRANSPORTATION. An encyclopedic history of transportation in America. Heavily illustrated with more than 500 plates.
Was $12.50 Encore Edition Now $4.95

John & Alice Durant: PICTORIAL HISTORY OF THE AMERICAN CIRCUS. The complete history from its Old World Beginnings to the present. Over 500 illustrations in color and black & white.
Was $10.00 Encore Edition Now $4.95

John H. Kemble: SAN FRANCISCO BAY: A PICTORIAL MARITIME HISTORY. A profusely illustrated maritime history of the vessels and ports around the bay and its rivers.
Was $10.00 Now $2.98

Geoffrey Grigson & C. H. Gibbs-Smith: PEOPLE • PLACES • THINGS • IDEAS. A monumental, informative, panorama of the people, places, things and ideas that fired the culture and imagination of mankind—magnificantly presented in a set of four lavishly illustrated volumes.
Was $24.95 Now $9.88 set

SPORTS

CATS, CATS, CATS
DOGS, DOGS, DOGS
Each volume surveys the various breeds of the animals with over 300 illustrations.
Was $7.50 Now $2.98

Pete Brown: GUNS AND HUNTING
An invaluable guide to better shooting. Treats with the proper selection of weapons, ammunition, advice on big and small game hunting. Illustrated.
Was $12.50 Encore Edition Now $1.95

THE NEW OFFICIAL AUSTRALIAN SKI SYSTEM
Edited by the Australian Association of Professional Ski Teachers. Illustrated manual to learn the new Australian system of skiing.
Was $5.00 Encore Edition Now $2.95

CHILDREN'S BOOKS

Leach Brenner: AN ARTIST GROWS UP IN MEXICO
Illustrated by Diego Rivera. Seven charming tales of Mexican folk lore illustrated by the famed Mexican artist.
Was $3.00 Now $1.00

Vivian Scott: THE POTTED WITCH, OR A GIRL'S BEST FRIEND. Riotous portrait of family life—a whacky cartoon comedy book.
Was $1.95 Now $1.00

Ruth Krauss: CHARLOTTE AND THE WHITE HORSE
A beautiful story about a little girl and the milky way. Illustrated in color by Maurice Sendak. Ages 3-5.
Was $2.00 Now $1.00

Louis Slobodkin: THE LITTLE MERMAID WHO COULD NOT SING. Cynthia was a little mermaid whose voice was not "wonderfully sweet" like the others in the singing school; but sounded like a great foghorn . . . Whimsical tale wonderfully told and illustrated.
Was $2.25 Now $1.00

Louis Slobodkin: MELVIN, THE MOOSE CHILD
Melvin, the baby moose, goes north in search of playmates. A delightful story for young children. Louis Slobodkin's fanciful pictures of Melvin and other animals skillfully complement his imaginative text.
Was $2.50 Now $1.00

Sigrid Undset: HAPPY TIMES IN NORWAY
In this moving and wholly delightful story of her own happy home life, Sigrid Undset has recreated the childhood of her children.
Was $3.00 Teens Now $1.00

Nancy Dingman Watson: WHOSE BIRTHDAY IS IT?
This story of children re-enacting the nativity scene in a barn in rural America is illustrated with an appealing simplicity and strength by Aldren Watson.
Was $2.50 Now $1.00

Ralph & Adelin Linton: THE LORE OF BIRTHDAYS
Traces the remembering and celebrating of birthdays from ancient times to the present. Illustrated.
Was $2.50 Now $1.00

Marian Home Loan In New Offices

Marian Home Loan Corporation is in new headquarters this week at 1770 Bonanza Street.

The firm, formerly located at 2367 North Main Street, will continue to provide its service, real estate loans, at the new location, a spokesman said.

Rug Cleaning, Repair
YE 4-3202
Peshon Rug Works
2106 Main St., W.C.
Free Estimates
Pickup & Delivery Service
Alterations—Installations

EL REY THEATRE phone YE 4-4466
ONE BIG WEEK
WED. FEB. 27
WALT DISNEY'S
"SON OF FLUBBER"
FRED MacMURRAY
NANCY OLSON
CONTINUOUS
Friday 5 p.m.
Saturday 11 a.m.
Sunday 1 p.m.

Adult Work to Be Featured at Show

The Acalanes Adult Education Center will present its 10th annual class exhibit and fashion show today and tomorrow.

The exhibit will be open today from 7 to 10 p.m. in the gym only.

The fashion show will begin at 2 p.m. tomorrow in the cafeteria. No admission is charged for either exhibit or fashion show.

The exhibit will display student projects from the crafts and fine arts classes. Projects-in-action will be emphasized in several exhibits. Exhibits from the academic and business education fields will also be displayed.

STUDENTS IN the fashion show will model their own handiwork which they have been making in the various sewing classes. Fashions will range from beginning sewing projects such as blouses or jackets to advanced customized, tailored suits, dresses, coats and casual wear. Students will also model projects from the adult education knitting and millinery classes.

Craft classes participating in the exhibit will include floor covering (braided and hooked rugs), florist techniques, photography (still and motion picture), ceramics, woodshop, and home landscape design.

ALL FINE ART classes will participate.

Last year approximately 2000 people visited the exhibit and 200 viewed the fashion show.

SPECIALS GOOD ALL WEEK MON. THRU SUN.

FEBRUARY 25 thru MARCH 3

CO-OP

Lamb Sale

RACK OF LAMB ROAST U.S.D.A. CHOICE—WELL TRIMMED 65c lb

LAMB SHOULDER CHOPS U.S.D.A. CHOICE LB. 63¢

ROUND BONE CHOPS U.S.D.A. CHOICE LAMB LB. 79¢

SMALL LOIN CHOPS U.S.D.A. CHOICE LAMB LB. 98¢

LEG OF LAMB U.S.D.A. CHOICE 67c lb

ECONOMY LAMB CUTS

Breast of Lamb U.S.D.A. Choice .... LB. 9¢ — Ground Lamb U.S.D.A. Choice ..... LB. 29¢

Neck for Stew U.S.D.A. Choice .... LB. 25¢ — Lamb Shanks U.S.D.A. Choice ..... LB. 39¢

FROZEN BEEF PATTIES Sheff's - 15 oz. Pkg. ..... Pkg. 59¢

FROZEN FISH FILLETS GORTON'S Cod, Perch, Haddock ..... Lb. 49¢

PORK CHOPS Center Cuts ..... Lb. 79¢

CO-OP SLICED BACON Hickory Smoked Brand ..... Lb. 57¢

FRESH OYSTERS Pacific - 12 oz. Jar ..... Ea. 59¢

WHEN ARE PRICES LOW?

How does a shopper evaluate the price structure of a food store? By the impression left by the prices of the dozen or so fast-moving items which week after week are featured in heavy black type in the ads?

We maintain that the price structure CANNOT be determined by the specials—rarely do they represent "good" buys for the stores, but are sacrifices of normal margins. These losses are made up by higher prices on other things—even at the Co-op. Otherwise, we would go broke!

The fact is, what is important to the homemaker is not the 49c coffee but the price of a week's groceries, week after week. Co-op's price surveys show that those who shop Co-op save on national brands—save 10% to 15% more when buying Co-op labelled items — and at the end of the year get (in addition to the savings at the cash register) a patronage refund that has averaged about 3% over the last five years. For regular shoppers, this refund is like getting a week's groceries free!

EVERYONE CAN SHOP CO-OP

COFFEE DETERGENT SHORTENING

FOLGER'S — ALL GRINDS 49c lb

CO-OP COFFEE Reg. or Drip ....Lb. 45¢

CO-OP BREAKWATER 3-lb. 1¼-oz. SIZE 55c

SPRY 3-LB. TIN 59c

CO-OP SHORTENING, 3 LB. 55c

IMPORTED DANISH CHEESE

Port Salute—Tybo—Tilsit—Muenster—Fynbo

FREE TASTE SAMPLES FRIDAY & SATURDAY

FROZEN RED SALMON

BY THE PIECE 79c lb

SLICED .....LB. 89c

SAVE ON LARGE FAMILY SIZES!

Non-Fat Milk Co-op Red Label 25 Pound Size 6.25

Uncle Ben's Rice 10 Pound Size 1.89

Peanut Butter Homogenized, Old Fashioned or Crunchy—3 lbs. 1.09

Preserves Strawberry—Co-op Red Label 3½ lbs. 98¢

Applesauce Co-op Red Label No. 10 Tin 85¢

TOILET PAPER Co-op Red Label 4-Roll Pak 29c

TUNA Co-op Red Label Packed in Brine ½ Tins 23c

FLOUR Co-op Bleached or Unbleached 5-LB. 39c

APPLESAUCE Co-op Red Label 24 oz. Glass 25c

CREAM CORN Co-op Red Label 303 Tins 2 FOR 29c

TOMATOES Co-op Red Label No. 2½ Tins 23c

ICE MILK VALLEY GOLD ½ Gallon 49c

From Our Dairy Case

PILLSBURY BISCUITS 8 OZ. TINS 8c

BUTTERMILK or SWEET MILK

DARIGOLD BUTTER 1 LB. CUBES 69c

TRI-NUT MARGARINE 1 LB. CUBES 33c

CABBAGE OR CARROTS

FRESH TENDER GREEN HEADS

5c lb

"CLIP TOP"

CAULIFLOWER New Crop Snow White Heads—Each 19¢

POTATOES U.S. No. 1 Russets CELLO BAG 10 lbs. 49¢

D'ANJOU PEARS Fancy Oregon 2 lbs. 29¢

CUCUMBERS Fancy Selected 2 for 19¢

BUNCH SPINACH Fresh Tender Bunches 2 Bun. 19¢

GREEN ONIONS Fresh Tender—BUN. 5¢

RADISHES Fresh Red—BUNCH 5¢

School Boy APPLES

Washington & California

RED DELICIOUS, WINESAPS and PIPPINS

4 LBS 59c

MORTON'S FROZEN FOODS

DINNERS 11 oz. — 7 Varieties 39c

MEAT PIES CHICKEN, BEEF, TURKEY — 8-Oz. 19c

FROM OUR DELICATESSEN CASE

SPAGHETTI SAUCE Bettermade with Mushroom—1 Lb. 14 oz. 59¢

SPANISH MACARONI Bettermade 1 Lb. 12 oz. 59¢

CO-OP

GEARY ROAD CENTER

1510 GEARY RD. & N. Main

Between Walnut Creek and Pleasant Hill

SO. MAIN CENTER

1295 SOUTH MAIN

Opposite Simons Hardware, Walnut Creek

STORE HOURS AT BOTH CENTERS: MON. - THURS., 9 to 9 • FRI., 9 to 10 • SAT., 9 to 9 • SUN., 10 to 7

Sun Home and Garden

Fence to Give Greater Privacy

Planting for privacy has always been a factor in landscape design, but never a more important one than it is today. The properly screened backyard provides us space for outdoor living and shelters us from the encroachments of civilization, allowing for maximum privacy and relaxation.

How best to provide this privacy depends on the size of your plot of ground. If it's no bigger than most modern-day lots, you will probably need a combination of fencing and plant material. If you have plenty of elbow room plant material alone will do the job nicely.

FENCING ALONE will never do, however. For physical and aesthetic reasons, a bare fence is unsatisfactory—physically because it can seldom reach high enough to hide the view from next door, aesthetically because of its unnatural and stark lines. In both cases, the addition of shrubs and trees will be needed.

In considering the height of a screen, several factors are involved. On level land in a neighborhood of single-story dwellings, a six-foot height provides adequate protection.

If your neighborhood is one of two-story homes, or if you live on a hill, considerably more height may be necessary. Another factor is the relationship between your screen and the area to be screened. The closer the two are together, the less height you will need in the screen.

THESE ARE things to discuss with a local member of the California Association of Nurserymen who can show you the alternatives of both plan and plant.

For tall screens, you will have a variety to choose from. The English laurel with its bold, glossy foliage is one of the very best. Victorian box, with its dense, deep green leaves and fragrant spring flowers, is also choice, as is the brush cherry. All three of these will stand shearing to make them fit a limited space.

Strawberry tree with its decorative fruits, oleander with its bright summer bloom, pineapple guava and the taller cotoneasters are also excellent. There are others, too, but these will do for a start. You can take it from here.

Mulching Gives Ground Humus And Nutrients

Mulching with manure is a wonderful way to build up humus in the soil and to add a gentle kick of nutrients. When done in the winter, this type of mulching is more effective than at any other time of year, because winter rains carry the nutrients from the mulch down to where they do the most good—at the roots. Do not try to work the manure in at this time.

Be content to wait until the rains are over, then work it lightly into the top surface of the soil. After a few years of this practice, says the California Association of Nurserymen, your soil will be the best in your neighborhood.

Contentment is a warm sty for eaters and sleepers.
—Eugene O'Neill

Sun Want Ads--5 Papers, 1 Price

Ground Rules Are Easy For Transplanting Now

The coming weeks will be active planting weeks for most gardeners—a busy period of setting out perennial and annual bedding plants, evergreen shrubs and trees — yes, even some more bareroot plants, if you hurry.

It's a good time to review the transplanting rules recommended by the California Association of Nurserymen.

Bedding plants are sure to be one of the most popular items. Every effort should be made to get them in the ground soon after they are removed from the nursery flat. Never let them sit overnight and risk drying or wilting. If delay is inevitable, leave them in the shade and keep them moist.

DON'T TRANSPLANT young bedders to sunny beds in the middle of a hot day. They may bounce back from a good wilting, but they will be slowed down. Provide shade—from burlap, from a shingle or some other screen when planting in the sun. Always firm the plants and water them in immediately.

Shrubs from nursery containers are relatively safe from harm, but roots nonetheless get broken occasionally so always prune off damaged roots. If a great deal of root should somehow be damaged, prune back the top, too, so that it won't draw water too fast from the remaining roots.

Your nurseryman will slit the containers around shrubs and trees to make their removal easy. Be sure to complete the transplanting job as soon after this as possible because a can thus slit will not hold water well and the root ball may dry out. Try not to disturb the soil around the root when removing from the can.

BAREROOT STOCK should be carefully handled to prevent any drying out of the roots. Plant them as soon as you are home from the nursery, or "heel" them in, in moist ground. Late in the bareroot season as this, however, speed is the all-important need, for the plants are about to stir themselves to life.

The greatest sin in transplanting shrubs and especially trees, is in the failure to dig an adequate planting hole. Nurserymen are adamant on this point, claim that puny planting holes more than anything else inhibit the vigor of a tree or shrub.

Give roots plenty of room to spread out and you will surely avoid trouble.

MALE OSTRICH

The male ostrich has several wives, according to the National Automobile Club. They all lay their eggs in one nest, then leave all the hard work to father. He does almost all the work of hatching out his large family.

Camellias Are Bustin' Out!

The camellia season which has been building up steam since last fall really breaks out all over in early March. A visit to your nearest California Association of Nurserymen this month will show you an ever-increasing number of varieties coming into bloom.

Choose a well drained spot to plant them, without too much sun. Give them some leaf mold and peat moss or a planting mix at planting time to keep them happy later on.

Prune Deciduous Shrubs in Spring

Deciduous shrubs and trees which bloom in spring or late winter should be pruned immediately after their bloom fades. This procedure will insure the maximum time for the growth which bears next year's bloom.

Often it is possible to prune when the flowers are still fresh and usable for indoor decoration. Quince and flowering peaches are wonderfully useful in this respect, says the California Association of Nurserymen.

1A. Too Late to Classify

DODGE '57 4-door Coronet, full power, r/h, $635. 376-4013.

WANTED person for child care in my home, light housework, Mon. thru Fri. Lafayette, 283-0858.

HEATER space or floor type model, 35,000 BTU, butane or gas, equipped for flue, $25. YE 4-9151.

TWO treadle sewing machines, one antique; 1 Japanese dress robe. 458-2230 after 4.

RAMBLER, 1961 station wagon 9 passenger, classic automatic, r/h, new engine, private party, $1775, 935-7540 or inquire 2121 Ygnacio Valley Rd., Walnut Creek.

QUEEN size bed, $25; sofa, $10; Bell chair, $5. 283-8685.

NEAT woman wants day work, $1.50 hour. Own transportation. References. Experienced. 841-6979.

MOVING, must sell, electrical equipment; cement blocks; paint; molding; electric heaters; three 800x14 w/w tires; Bendix automatic washer, $10; ironer, $10; miscl. Sacrifice. YE 4-3933.

DOTTVIO, V. Walnut Creek — two passes to the El Rey Theater

ORINDA, 3 bedroom ranch home on ½ acre land. Convenient to all school buses. Owner transferred. Low down payment. Write Box CC, 1001 Oak Hill Rd., Lafayette.

CORNER headboard table for twin beds. Woodland make, $28.50. 254-8610.

BUREAU $5; metal serving table, $1; toy chest and doll bureau, $5; 2 twin springs and mattresses, $20; bookcase headboard for twin beds, $7; parakeet cage $1.50; HO railroad set, $25; dining table, 4 chairs, $10; 935-1696 except Saturday.

STOVE Frigidaire double oven, timer, 4 burner, deep well, neon light, etc. Mint condition and priced to sell at $95. YE 4-9151.

KYLE WASSON ENDS SACRIFICE LIQUIDATION—LAST SIX DAYS!

ENDS MARCH 4TH

This Is Your Last Chance To Buy At Wholesale Prices We Are Told By Our Suppliers That Prices Will Increase

★ REPOSSESSED REFRIGERATORS ★

10-CUBIC FOOT GIBSON 350 LB. UPRIGHT FREEZER
LIKE NEW — WITH LOCK
REGULAR $239.88 SACRIFICE $128.88 w/t

14-CUBIC FOOT GIBSON MARKET MASTER
ALL REFRIGERATORS — LIKE NEW
REGULAR $389.95 SACRIFICE $219.95 w/t

BUY NOW AND SAVE MONEY!

Repossessed Color TV

Walnut Consolette
REG. $695.00 SACRIFICE $395.00 w/t

Brand New RCA Color TV
REG. $595.00 CLOSE-OUT $495.00 w/t

STEREO CLEARANCE

	REG. PRICE	SALE PRICE	SAVE
RCA Victor Ebony—Table Model—Swing Out Speakers—1 Only	169.95	99.95	$70.00
G.E. Danish Modern—Wall Hung	329.95	189.95	140.00
Electro-Home Mah. or Walnut Console 2 Only	359.95	245.00	84.95
G.E. Mah. Console 1 Only	279.95	154.95	120.00

	PRICE REG.	PRICE SALE	SAVE
G.E. Wall Hung Danish Modern 1 Only	399.95	289.95	100.00
RCA Victor Danish Modern	599.95	389.95	200.00
RCA Victor 6-foot Low Boy 1 Cherrywood, 1 Danish Mod.	595.95	389.95	205.00
G.E. Cherrywood Console—10 Speakers. 1 Only	650.00	435.00	215.00

Special Closeouts

RCA	23" ANTIQUE—Reg. $399 White Low Boy	$269.95
GE	23" Ebony Table Model	$188.88
ADMIRAL	23" Low Boy—Reg. $409	$329.95
GE CONSOLE	21"	$178.88
ADMIRAL	23" Table Model Free Base	$198.00
ADMIRAL	23" Bonded Picture Reg. $389.95	$229.98
RCA CONSOLE	Reg. $389.95	$249.00

BLOND OLYMPIC 23"
AM-FM STEREO COMBINATION
REG. $695
NOW 289.00

The MARK I, 1VF64 Series
$000.00
The exciting new shape of RCA Victor Total Sound Stereo

- Rhythmic Danish Modern symmetry in rich Walnut veneers and selected hardwoods
- 58-watt dual channel amplifier (32 watts EIA standard) for brilliant, dimensional realism
- Ear-level 6-speaker Total Sound Stereo system
- Deluxe AM-FM stereocast tuner

RCA STEREO
AM--FM Multiplex Equipped
Reg. $599
NOW $439

BUY NOW & SAVE LAST 6 DAYS

Kyle Wasson TV
Concord Blvd at Mt Diablo MU 2-0361
After the SALE It's the SERVICE that Counts

1A. Too Late to Classify

MUST MOVE — will sacrifice hand tools, garden tools, electric tools, building materials, aluminum louvered windows, plywood panels, many other items. YE 4-3933.

HOME SOLD, must sacrifice, 3 near new air conditioners; Ampex stereo tape recorder; 24" Capehart TV; tubbed trees; planters; driftwood, etc. YE 4-3933.

KENMORE portable dishwasher, $60; radial arm saw, $150; 1957 Chrysler motor, 354 cu. in., MU 2-5670.

IRONRITE ironer, walnut chest of drawers, vanity with stool, reasonable. 934-8099.

COLONIAL couch, hide-a-bed, excellent condition, like new. 837-4472.

NEWLYWEDS need 1 or 2 bedroom unfurnished house immediately, up to $80. Please call after 6 p.m. 934-7730.

1. LOST & FOUND

LOST—black part Sheltie, male. Collar with license. Limp on left front paw. Glenside area, Lafayette. 283-2364.

LOST German Shepherd, AKC registered. 1318 Creekside Dr., Walnut Creek. Reward.

3. PERSONALS

SUMMER CAMP

Camp Beaverbrook, Cobb Mountain, Lake County. Boys and girls 7-15. Offering fun of farm, forest, mountain, stream. Three sessions; season June 24th to August 25th. For literature write or phone: Owner's-Directors Bob and Marion Brown, 34 Ivy Drive, Orinda; DR 6-5081.

10. HOME & GARDEN

ROTOTILLING and lawns by George. Any time. Free estimates. YE 4-8852.

JAPANESE expert gardener, garden maintenance, free estimates given. Phone 682-2312 or 682-0612.

MICKEY'S Rototilling and rotovating. Free estimates. Lawn planting. Experienced work. 686-6952.

LICENSED contractor, formica specialists. 934-7020 after 5.

PAINTING, interior, exterior, decorating, complete painting service, all work guaranteed, best for less, call Carl, YE 5-7091.

PAINTING, interior, exterior, taping, texturing, wallpapering, work guaranteed, terms. Carl Borjesson. YE 5-7091.

COOK, J. Walnut Creek — two passes to the El Rey Theater.

ENJOY your garden, call 228-6421 for an expert Japanese gardner. Free estimates given.

LIGHT moving, hauling and rototilling. B. Schlegel, 935-6269 or 935-0755.

GARDENING maintenance, experienced gardeners. Call after 6:00 p.m. 685-9459.

HANDYMAN
Fencing, patios, retaining walls
Walks, landscaping, pruning
254-3117

TRENCHING
BACK HOE
4" to 24" wide
to 8' depth
934-8989

REMOVAL OF TRASH AND RUBBISH
Our specialty. Free estimates. Above service to our customers only.
Lafayette Garbage Disposal Service
283-2989 283-3778

STEER MANURE
Pulverized, $6 per yard for 3 or more yards, delivered. 934-5586.

HOME CONSTRUCTION ALTERATION—REMODELING
Theron J. Beougher
Licensed Contractor
Free estimates . . . Financing
934-1909 anytime or after 6 p.m

ROTOTILLING, by John McGhee. No charge for estimates. 685-1634.

POSTHOLE DIGGING
Weekend work by appointment
A.N. HOOD 934-0259

GARDEN service, installations, service, etc. 685-1814.

FOR BETTER
JANITORIAL SERVICE
Call Eric Tengstedt Co.
VE 7-2819 or TWinoaks 3-8343
Workman Insured

EXPERIENCED Japanese gardener desires maintenance work. By month. 934-7817.

GARDENER you can depend on, monthly basis, call after 6 p.m. 935-7137.

POST HOLES
foundation holes
7 days
934-8989

ROBERT Stevens Landscaping. Rototilling, manure, gravel, rock, top soil. 682-3673.

ADDITIONS, REMODELING
Contract all or part
Plans drawn
For estimates call 934-3926
R. Leoni, Lisc. Contractor

CLEANING, hauling, basements, gardening, odd jobs. KEllogg 6-6156 after 6 p.m.

POSTHOLE DIGGING
D. M. JUDD
Phone 934-3283

LIGHT hauling, rototilling, disc and leveling. 932-0673 or 935-2053.

ALL HOUSECLEANING—D. M. Hawks Co. 283-8405.

HANDYMAN, painting inside or out, general repairs. 686-2202.

11. Building & Improvem'ts

Custom Construction Company
2076 Mt. Diablo Blvd.
Walnut Creek
934-9318

No Job Too Big Or Too Small

WHY MOVE? Add a room. Licensed insured general contractor. Lens Cogdell, 254-0590.

11. Building & Improvem'ts

Frank Catline, general building contractor, 20 yrs. in business. Carpentry work, brick work, sidewalks, patios, retaining walls, remodeling new or old. 254-2966. 27 Dos Posos, Orinda.

14. OTHER SERVICES

BAYARD answering service — medical, professional, commercial, residence. 284-4400, 254-4400.

ALL type sewing and alterations, reasonable. 2044 Mt. Diablo Blvd. Walnut Creek. 932-2891.

ELECTRO-PLATING; Chrome, Nickel and Copper. Local Service, central Contra Costa County. Master Plating Co. 686-4138.

16. INCOME TAX

INCOME tax returns prepared your home or mine. Revenue service experience. 686-3709.

TAX service, reliable, personal service since 1949. Personal, business returns. Evening appointments. 254-8473.

INCOME tax service, federal and state. $10. Business extra. Your home or mine. CL 4-0904.

ACCOUNTING services for business or individual, proprietorships, partnerships, corporations, including all tax services. 283-8366.

Income Tax Service
BOOKKEEPING—AUDITS
For 18 years we've proven we can save you money on your income tax.
PROMPT—RELIABLE
Armstrong Tax Service
1822 Mt. Diablo Blvd., W.C.
Day or Eves. by Appt.
YE 4-6872

18. PERSONAL SERVICES

HAIR REMOVED PERMANENTLY. Latest method. Helen Lively, 1440 Broadway, Oakland. 832-4310.

FOR information about Alcoholics Anonymous write P.O. Box 1065, Walnut Creek, or phone TWinoaks 3-4300.

SPRAYING
GOPHERS TERMITES
HOUSE PESTS
Concord, Lafayette,
Walnut Creek
PHONE FREE
Enterprise 1-2151
658-5600
AILING HOUSE PEST SERVICE

UNWANTED HAIR DESTROYED
Safely - Permantly
Free Consultation
REGISTERED ELECTROLOGIST
STRICTLY CONFIDENTIAL
Betty Freeman
935-5852

20. Employment Agencies

LET US SERVE YOUR EMPLOYMENT NEEDS TRY US!
Monarch Personnel Agency
Broadway Investors Bldg.
1434-A N. Main St., W.C.
(Across from Wells Fargo Bank)
YE 4-4321

PROFESSIONAL PERSONNEL AGENCY
2090 Willow Pass, Concord
MU 6-2900

MEN
Technical Writer ..... to $600
Test Technical ..... to $575
Electronics Buyer ..... to $600

WOMEN
Legal Stena. p.t. ..... $2 p.hr.
General Office, p.t. .... $1.50 hr.
Bookkeeper, Full charge ..... $85 week up

MEN OR WOMEN
Lab Technician, Licensed, exp. ..... to $500

22. Baby Sitters-Child Care

WILL baby sit with 2½ to 3 year old. 284-1029.

24. Help Wanted—Female

PUBLIC stenographer, Lafayette Professional Building. 284-7244, 283-3122.

LADY with car for newspaper delivery, Lafayette area, 1 hour daily. 685-5899.

BABYSITTER 2:30 to 6:30 p.m., 3 to 5 days per week, references. 934-1399.

BEAUTY OPERATOR—Stylist, with following, salary and up to 60% commission. Goldman's Beauty Salon, Broadway Center 935-3470.

ORGANIZING position for woman who has been active in club or church work. Previous experience completely unnecessary. Outstanding opportunity, international firm. Telephone between 5 and 9 p.m. for interview appointment 254-3582.

FREE office space for public stenographer in exchange for phone answering service. 283-6839.

ENTERPRISING woman experienced in church, club, business activities needed for supervisory work. Personality more important than business experience. Flexible hours. Also need sales help. For interview, call 685-5750.

ESCROW SECRETARY
For Lafayette Real Estate firm. Permanent, interesting position requiring hard work. Will accept higher intelligence in lieu of experience. Salary open. State qualifications including salary expected to Box CD, 1001 Oak Hill Rd., Lafayette. Replies held strictly confidential.

24. Help Wanted—Female

HOUSEKEEPER and babysitter. 3 afternoons week, own transportation. 934-4037.

BABY sitter-housekeeper, Tuesday through Friday, 8 to 5:30. Call after 6, MU 2-5672.

MCPHEE, J. Lafayette — two passes to the Park Theater.

EXPERIENCED sales lady to work part time at The Curtain Shop, 1337 Main St., Walnut Creek. Apply in person only, Thursday Feb. 28th 10 a.m.

25. Help Wanted—Male

LEADING MANUFACTURER has opening in Contra Costa County contacting franchized dealers. Liberal commission plus expense allowance. Complete benefits. For appointment, phone Vallejo—Midway 4-7631.

REAL ESTATE SALESMEN
TOP OFFICE
EARNINGS
ADVERTISING
ESCROW SERVICE
ASSISTANCE
SELL WITH THE LEADERS
E. J. CAREY & CO.
Call Mr. Binker, 284-4463
3425 Mt. Diablo Blvd., Lafayette

26. Wanted - Male, Female

RETIRED couple, work on farm close Walnut Creek. Room, board, small salary. 934-0603.

MEN AND WOMEN Stylist, with some following, Laureze Beauty Salon, and new Salon opening March 15. YE 4-6460.

WANTED—COUPLE — Wife to help with housekeeping and cooking (4 children) and husband as handyman. Permanent situation includes separate, furnished Lafayette home. Write full details, including experience and salary desired to Box RA, 1001 Oak Hill, Lafayette. Replies held confidential.

28. Agents-Salesmen W'nted

REAL ESTATE SALESMEN
We're expanding! Lafayette office needs two experienced salesmen by March 1st. Come in and chat — we think you'll like the setup. Ask for Lyman Lee or Wally White. Phone 284-7181.
BROKERS INC. REALTORS
3361 Mt. Diablo Blvd., Lafayette

REAL Estate salesman, custom homes, top areas, top builders. Call W. A. Mehlhaff, Realtor, evenings, 254-2466 appointment.

FULL or spare time, finding empty lots for owner-contractor deal. Information. 935-1652.

29. Positions Wanted

RELIABLE lady wishes day work Tuesday and Wednesdays. References. TH 3-9262 after 6 p.m.

LADY desires day work, $1.25 hour; Tuesday, Wednesday, Friday! Saturday if necessary; references. 893-8552.

WOMAN with bank-teller experience desires similar position. Excellent references. YE 4-0468.

ALTERATIONS done in my home. Experienced. Reasonable. 2748 West Gate Ave., Concord. 685-5076.

CARE my home pre-school children, North Rd. off San Miguel, W.C. YE 4-5774.

IRONING, neatly and expertly done, very fast, $1 per hour. 935-6848.

BACKHOE, bulldozer, loader, dump truck work. Slide clean up. Rototilling. 283-6373, 935-3617.

EXPERIENCED seamstress will make your spring dresses. Reasonable. 686-3709.

EXPERIENCED gardener wants work by week or month. $2.50 hour. OLympic 8-4048.

PENSIONED couple for housework, light gardening and care of pets, 1 day week and some weekends, own transportation, permanent. Write Box COC, 1320 Locust St., Walnut Creek.

PAINTING, interiors, exteriors, free estimates, 15 years in area, licensed, insured. 254-8731.

GARDENING maintenance. Call after 6 p.m. 228-3232.

JAPANESE gardener wants work by month. 934-4945.

DRESSMAKING, dress designing, wedding gowns, alterations, moderate rates, work guaranteed, promptly done. 935-0933.

ROTOTILLING, lawns planted 685-7371.

EXPERT clothing alterations, work guaranteed, fittings in your home or mine. 934-7253.

EXPERIENCED Japanese American gardener for maintenance. 232-6987.

AUTO polishing, waxing, washing, etc. YE 5-7110.

WANTED painting, interior, exterior. 228-0407.

CARPET cleaning in your home. YE 4-3073.

ALTERATIONS, dressmaking, remodeling. Expert and guaranteed work. 254-2291.

HANDYMAN home repairs, painting, light carpentry, drains, ceramic and floor tile. Take pride in my work, reasonable. 935-5351.

LICENSED day care, 4 thru 9, near San Miguel. Former teacher. YE 4-3259.

PAINTING at low cost. Interior, exterior, Portable aluminum scaffolding. Ernest E. Hart, 254-2240.

GARDENING, handywork, yardwork, welding. High school student. Call Dick, CL 4-2726.

HOUSE painter and handyman. 934-7223.

BOOKKEEPING FOR YOU. Diablo Bookkeeping Service, 764 Charlton Circle, Pleasant Hill. YE 5-2399, YE 5-8226.

34. MUSIC LESSONS

EXPERIENCED piano teacher. Graduate Paris Conservatory, Cesar Franck. Beginners welcome. 3 Loma Vista Drive, Orinda. 254-2410.

34. MUSIC LESSONS

MUSICAL KINDERGARTEN. Shi Hill Music Studio. Music through stories, records, dramatic, art and rhythm. 254-8377.

PIANO lessons, classical, popular, harmony. Children. Adults. Mornings, evenings. Mr. Balke, 935-4728.

35. NURSERY SCHOOLS

NOW registering for summer session and fall. Mrs. Dunn, 284-4312.

PIED PIPER PLAY CENTER
Cooperative Nursery School. Enroll now — fall sessions. Mornings — afternoons For information call Joan Jensen, 837-5078.

NEED extra cash? Sell those unused items witha Sun want ad. Dial 934-5000.

DAY, ALLAN, Lafayette — two passes to the Park Theater.

36. Schools & Instruction

TUTORING, California credential experienced teacher. Grades 7-9. History, Science, English, Arithmetic. 686-4183.

BALLET, renowned faculty, Contra Costa's finest! All ages, grades. Showalter Ballet Academy. YE 5-5818.

Learn Dressmaking
HAVE MORE CLOTHES FOR LESS MONEY. Learn dressmaking and tailoring from custom dressmaker. Small classes for individual instruction. Beginners and advanced. For information phone 254-4116.

TUTORING—Elementary school subjects. Interview granted. 934-3050.

TUTORING, math, arithmetic. Elementary, high, college. Ken Edinbourgh, electronic research enigineer. 682-6541.

42. ANTIQUES

ANTIQUE comode; drop leaf pine table; victorian platform rocker. YE 5-3589.

43. BARGAIN COUNTER

CRIB, playpen, high chair, jump seat, $20. 254-8797.

WASHER, wringer type with pump. $15. 254-8296.

BOY'S 26" bike, excellent tires, $10. Evenings, Saturdays, 934-1056.

MATCHING sofa and chair. Good condition, $20. 682-7843.

ORBITAL sander, case, Porter Cable model 106A, $20. 254-8296.

44. Bikes-Sporting Goods

NEW 10 speed Italian racer bike, best offer over $55. Call 935-3780.

46. BOATS & SUPPLIES

1957 35 EVINRUDE, excellent with controls, $185; 75 Evinrude 550 with controls, 685-2396.

FLAMINGO—Faimont. All models. Deal direct with Dan, no salespeople. Dan's Trailer Sales, 11020 San Pablo Ave., El Cerrito, LA 5-2783.

OWNER must sell furnished 1960 Kenskill house trailer, deluxe 1-bedroom, bathroom, shower, kitchen, front room, dining area, sleeps 4. $1000 equity, balance bank financing. 5133 Red Oak Dr., Concord. 686-1830.

MOBILE home, 1962, 17'x50', 2 bedrooms, electric kitchen, dishwasher, garbage disposal carpeted, drapes, partly furnished, lovely landscaped location. Sell or trade equity. 126 The Trees Dr., Concord.

OUTBOARD MOTOR — 1959 Merc, Mark 75, Merc controls and fuel tank, $400 or trade for Chevrolet wagon or pick-up of equal value. 228-3351.

47. Furniture-Household

MAPLE extension table and kidney sofa to recover, $40 each. DR 6-4722, DR 6-5000.

FREEZER, carrier 22 cu. ft. upright. Excellent running condition. $160. 254-2726.

THREE - PIECE brown corner sectional; Neva-Mar end tables and coffee table. 376-5839.

UPHOLSTERED chairs, two, $10 each; waxer, $5; indoor light fixture. 283-2810.

MAPLE dining room set, 4 chairs, 3 extensions, excellent condition. $150. 665-2592, after noon.

ANTIQUE hall tree; framed mantle mirror; Victorian rocker; pine chest; love seat frame; some Carnival glass, colored glass, china; pair walnut picture frames and wall sconces. MU 2-3855.

WALNUT coffee table, $15. Upholstered chairs, $10-$15. Mattress, box springs, $25. VE 7-7117.

HAVE something to sell for $20 or less? Then, put it in The Sun's bargain counter, 10 words, 2 weeks $1.70 in 5 Sun papers.

SECTIONAL, large 3 piece, toast color. Excellent condition. Sacrifice. $155. 283-3108.

ANTIQUE ladies' and gentlemen's chairs, matched pair, excellent condition. 254-5372.

NANTUCKET maple bedroom set, poster bed, nightstand, double dresser, rocking chair, box-spring, mattress. 284-7319.

HOLLYWOOD bed, $12. Roll-away bed, $10. Chest and mirror, gas stove. 935-4477.

DESK, solid mahogany, 6 drawers 60x36 with swivel chair, $25. 283-0518.

MC ADAMS, A. J. Orinda—two passes to the Park Theatre.

RUG, 9x12, green floral with border, $35. 254-5349.

SMALL solid mahogany Duncan Phyfe table, Dutch cupboard, very cheap. W&J Sloane Co. chair, originally $242, now $75. 283-3802.

WALNUT occasional table. 682-6314 after 4 p.m.

THREE Rooms of furniture including TV, Frost-free refrigerator, carpeting, etc. 935-6687.

CHESTERFIELD bed, coca with gold flecks, like new. $165. Crocheted bedspread, $25. 934-7597.

47. Furniture-Household

MODERN dining suite, 6 chairs, leaves and pads, good condition. 254-3491.

SOFA and chair, comfortable, good condition, $25. 934-8034.

48. APPLIANCES

MAYTAG wringer washer, good condition, best offer. 932-3056.

FREEZER, compact chest type, 4.5 cubic feet, 110 volt, operating condition. $80. 935-0724.

WASHER-DRYER, Philco Bendix, duomatic, 1961, gas, good condition, best offer. 685-4132.

DISHWASHER, $49. G.E. under counter type, clean, good working condition. MU 2-2280.

CYCLA-MATIC, Frigidaire, good condition, reasonable. 932-1850.

SUPERB stove, gas, double oven, chrome top, make offer. 934-0707 after 6.

G.E. Automatic Washer. Runs, looks good. $20. 934-5742.

ELECTRIC range, made by Westinghouse, automatic push-button controls, used 4 months, $100. 376-6618.

RENT A T.V.
New 19" portable $15 per month
Used, all size $12.50 per month
BURCH T.V.
3509 Clayton Rd.
Phone 682-0503

TV Hi-Fi, antennas, intercoms, sales and service. Lafayette Electronics, 283-6603.

REFRIGERATOR GE, excellent condition, ideal cottage or rental unit, $75. 283-8884.

RANGE, Hotpoint, good condition, priced to sell, $25. 254-8422.

AMANA upright deep freeze, slightly used. Excellent condition. Will sacrifice. Call 283-2101, evenings 283-2525.

RCA Whirlpool combination washer-dryer, perfect condition, 1 year old, $325. 934-5789.

REFRIGERATOR, $20, runs good. 837-6578.

RENTALS
Washers · Refrigerators · Ranges
WAGNER'S APPLIANCES
1710 Main St., W.C. 934-2426

USE GE dishwasher. Used 40" gas range. Used refrigerator. New RCA dishwasher. 935-4562. Sunday and evenings.

GAS range, Kenmore, coppertone with chrome top, 30" oven, new, only 3 month old. $165. 686-4481.

IT NEEDN'T BE EXPENSIVE

KELVINATOR electric range, deluxe model. "Grooped Burners." Fully reconditioned, guaranteed $64.95
FRIGIDAIRE automatic washer, Imperial model, remanufactured with brand new guarantee. Use your old washer as down pawment $99.95
LEONARD (Kelvinator) refrigerator. 1958 model, 12 cubic feet with freezer chest. Full one year guarantee $1229.95

TESTED APPROVED GUARANTEED APPLIANCES
Your Frigidaire Dealer since 1948
RENT YOUR
Refrigerator
Range
Washer
Television
FROM
BRUCE LEE APPLIANCES
OPEN MON. & FRI. EVENING
1444 Main St., W.C. 934-5600

49. Musical Instruments

UPRIGHT piano, good condition $125. 935-6233.

PIANO, Electric Player, bench, tuned, guaranteed, delivery. $495. C. & L. Piano Co., 2255 Willow Pass Rd., Concord. 686-6122.

BLOND mahogany Kimball spinet piano, $400 or best offer. 935-5843 after 5 p.m.

Have a TV or Stereo TONIGHT
As Low As $1.50 Per Week
WE DELIVER
New Models—Popular Brands
Motorola Console 17"
Excellent second set $49.50
21" Muntz console $49.95
Packard Bell full door console $59.95
21" Motorola, Maple finish $59.95
Emerson 21" table model. Like new $69.50
Motorola Combination TV, Radio, Phonograph. Excellent thruout $89.95
Packard Bell Combination, 19" TV, AM-FM radio, Hi Fi $99.50
Call YE 4-2549
Music Town TV
1427 Brodaway, W.C.

CUNN, R. D. Orinda—two passes the the Park Theatre.

Decent Car Deals
AUTO BROKER
10 years Lafayette resident
Call Mr. Hughes
934-4210

49. Musical Instruments

PLAYER piano, with rolls, $275. Good condition. 934-2705.

UPRIGHT piano, grey Zolatone finish, $75. 682-6942.

ENROLL NOW
FREE organ and piano instructions. No experience necessary. Beginners only.
CALL YE 5-2244
SHERMAN CLAY & CO.
Walnut Creek

February Sale
Inventory tax time
New pianos $495 up
Used upright from $135
Hendrick Piano Co.
1245 S. Main., W.C. 934-9304
Open Mon. & Fri. eves. 'til 9

50. Miscellaneous For Sale

$100.00
MERCHANDISE CERTIFICATE
Plus Large Discount
We must clear our inventory before 1st of March for tax reasons. Above certificate only good with purchase of boat and motor.
Offer expires March 1, 1963
Our stock includes Saber Craft, Bell Boy, Sportline, Reinell. Both inboards and outboards.
Monument Marine
3321 North Main, Pleasant Hill
935-5083

"HAPPY THE CLOWN" conducts your home party. 686-1383.

CLOTHING dry cleaned and fluffed, 10 lbs., $2.49. Free pick-up, delivery service. W. H. Billingsley, 685-5931.

LOCAL NEWS, EDITORIALS in Sun Newspapers. It's fun to read community news and it pays off to be in the know on zoning, taxes, county government. Subscribe today for only $3.75 a year, Lafayette Sun, Walnut Creek Sun, Pleasant Hill Sun or Orinda Sun. 284-4444, 934-5000.

DRY oak firewood, 20", ½ cord, $18; 24", $20. Call anytime. 934-5740.

PHOTO CENTER
NEW & USED
We Buy or Trade
RENTALS
PHOTO SUPPLIES
1325 Main, W.C.
934-7207 Open Fri. 'til 9

HALL FOR RENT—Suitable for dancing, banquets, receptions, meetings. Ballroom, kitchen, banquet room, bar, small meeting rooms. Call 934-2503 after 5 p.m., weekends.

A SWEET BUY
HORSE MANURE UNLIMITED
No straw. 6 yards $24
3 yards $15 delivered
BUCKEYE RANCH 283-3846

ELKS CLUB — Walnut Creek available. dances, banquets, receptions. Attractive, private, reasonable. Ken Warfield. 935-1811.

SEWING machine, 1962, zigzag, buttonholes and embroiders, etc. Want responsible party to assume $4 monthly payments. Full balance $28. For home trial, MU 5-2713, dealer.

ALUMINUM and steel corrugated roofing; boat and trailer; miscellaneous items. 934-4354 after 6 p.m.

PONY cart rides for birthday parties. New and fun. Make reservations now. 932-1927.

HAVE an apartment for rent? Try a want ad in The Sun for extra income. Dial 934-5000.

WATER REPELLENT PAINT
wood, metal, masonry
Clearance
1999 N. Main, W.C. 934- 8989

Rock Wool Insulation 4" Deep
5 3/4c
SQ. FT. INSTALLED, BLOWN IN YOUR CEILING AREA.
Over 3000 satisfied customers in this area. In business since 1948. Now offering our winter special.
CONTRA COSTA INSULATION CO.
Days—eves. YE 5-8228

CONSOLE TV, $47.50; two cash registers; antique china closet; washer, $47.50. Private. 935-1652.

RUG CLEANING, w/w up to 400 sq. ft., $24.50. Any 9x12 domestic, $7.85. Free pick-up. See ad page 119, yellow section. W. H. Billingsley, 685-5931.

2 ELECTRIC water heaters, 60 gallon, $15; 40 gallon, $10. Juicer, 15. All good condition. 934-4568.

FURNACE 100,000 BTU, 2 year guarantee; rollaway bed, good condition; drop leaf mahogany dining table; 12" cornice board cupboard, other misc. 932-0460.

10. HOME & GARDEN

Poison Oak Specialists
Enjoy all of your garden and property this spring and summer —If you have poison oak anywhere on your land and would like to have it completely exterminated, this is the best time of the year to have the work done. Our technicians can work faster because the weather is cool and the soil is soft and moist.
OUR WORK IS GUARANTEED
FREE SURVEYS & ESTIMATES
call day or night including Saturday and Sunday
284-1594

50. Miscellaneous For Sale

OLD incinerator, $25. 284-4444 or see at 1001 Oak Hill Road, Lafayette.

FOR SALE — Round Hill Country Club regular membership. Call CL 4-2490 after 6:30 p.m.

2 ROUND marble table tops, 1 small, 1 large. 686-0622.

POINT Venice banquet cloth, napkins, new, $600. 932-1447.

Attention Home Owners!
INLAND VALLEY — DEL REY MORAGA
Swim club memberships now available.
MORAGA VALLEY POOL
Phone: 376-5487

50. Miscellaneous For Sale

BLOWER, furnace, Holland, model C-1922, warm air control, GE 1/6 h.p. motor. CL 4-2351.

1500 WATT power plant, good condition, $125. 254-4600.

STEEL carrier rack for ½ ton pickup, $30; ½" spindle shaper like new; Shopmate on mounting, $50. 283-2123.

MONUMENT CYCLE CENTER
B.S.A.—TAHATSU & YAMAHA
Come in for a free demonstration on our Yamaha Trail 55. See Tom Anderson.
3311 N. Main Street, P.H.
932-0651

"Find it fast—and find it first in

WHO DOES IT?"

SERVICE DIRECTORY

These advertisers are ready to serve you

CALL 284-4444 or 934-5000 for WANT ADS

ACCOUNTING

Guaranteed Tax Service
$3.50 up
Federal and all State reports
Expert consultations
Evenings and Sundays by appt.
Rely-Able Income Tax Service
1375 Locust St. Room 203
YE 4-8768 eves YE 2-2547

AIR CONDITIONING

ROOM UNITS
CENTRAL SYSTEMS
sales—service installations
Walnut Creek Sheet Metal & Furnace Co., Inc.
934-9386
1275 Boulevard Way, W.C.
Serving this area 26 years

AUTO. TRANSMISSION

AUTO. TRANSMISSIONS
WHILE YOU WAIT $4.95
Hollidge Hydramatic
1532 Mt. Diablo Blvd.
at Commercial Ln. 934-1330
2350 Webster TE 4-4434
660 Van Ness GR 4-2292
270 Santa Clara CY 2-4775
3050 Broadway TE 4-4434

AUTO POLISHING

TROY'S
2008 Mt. Diablo Blvd., W.C.
(Behind Gene Hagen Buick)
WASHING - WAXING
Interior Cleaning - Undercoating
DYEING & TINTING
STEAM CLEANING
Call YE 5-7110
Free Pickup and Delivery

BUILDING

Alterations & Remodeling
Licensed Contractor
Kitchens - Bathrooms
Formica Specialists
934-7020 after 5

BUILDING

ADD A ROOM OR 2
Complete Bathroom and Kitchen Remodeling
Free Estimates
P. L. McDONALD CO.
General Contractor
837-2989 686-2423

CONTRACTOR

Building Contractor
REMODELING A SPECIALTY
FREE ESTIMATES
OLIVER COSPER & SONS
254-8045

GARDENING

IT'S TIME NOW
Dormant tree and garden spraying
Pruning
Crab grass control
FREE ESTIMATES 934-4286
SCIENTIFIC PEST CONTROL

GLASS

DIABLO GLASS CO.
Insurance claims handled quickly.
AUTO GLASS
Glass tops, shower doors, aluminum windows, sliding doors.
DUTCH BOY PAINT DEALER
2099 Concord Ave.
682-8271

HARDWARE

Walnut Creek Hardware
1655 Locust — 934-3500
PLENTY OF FREE PARKING
Builders Hardware—complete line • Schlage • Ajax • Weiser
McKinney • Glidden Paints
Knape-Vogt • Hall-Mack
• Miller-Falls

HOUSE CLEANING

Windows • Kitchens • Baths
Rugs and Upholstery
Cleaned on Location
Floors
Sanded, Cleaned, Waxed
D. M. Hawks Co. 283-9405

JANITORIAL SERVICE

Eric Tengstedt Co.
COMPLETE HOUSECLEANING
Kitchen walls, woodwork, floors cleaned, waxed, polished
Rugs & upholstery shampooed.
Bay area 30 years
Special attention to private homes.
Free estimates Insured
VErnon 7-2819 TW 3-8343

Kitchen Remodeling

McCleary Construction Co.
We would like you to enjoy the lasting pleasures of your own exciting new kitchen. Call us today for your free estimate.
460 LaMont Way, Danville
837-9401

LAWN & GARDENING

Pruning—Cleanup—Hauling
Lawn care—Excavating
Tree cutting
ROTOVATING
No job too large or too small
You name it—I'll do it
Free Estimates
685-6063

MIMEOGRAPHING

Offset Printing
Direct Mail-Advertising
Typing - Programs - Ditto
THE MAIL BOX
1277 Arroyo Way
934-6221

ROTOTILLING

Lawns Planted
Grading - Excavating
Top Soil - Fill
Gravel
685-7371

SHOES

COMFORT SHOES
Miller foot defenders for women
Alden-pedic for men
Dr. Scholl sandals and slippers
RECOMMENDED BY
Podiatrist — Chiropodist
Orthopedic Doctors
SOUHTWICK'S SHOES
1421 Duncan Walnut Creek
open weekdays 10-5
934-7550

TELEVISION

RENT A T.V.
New 19" Portable
$15 mo.
Used T.V.
$12.50 mo.
BURCH T.V.
3509 Clayton Rd.
El Monte Shopping
Concord
682-0503

WEED CONTROL

KILL WEEDS NOW
Last all Season
Clean Safe Herbicides
Free Estimates
OSBORN SPRAYING SERVICE
Since 1938
934 Diablo Rd., Danville
837-4140

You'll Find Good Hunting With Sun Want Ads

50. Miscellaneous For Sale

COMPOSTED manure, mixture. no weeds. no straw. Free delivery. 934-6854.

2 COUNTERS or bars, 35"x142", 35"x100", custom, will deliver, make offer. Round table, 42", $15. Floor lamp, 3-way, $3. 934-3985.

WELL rotted manure, $5 load, delivered. 934-7223, after 6 p.m.

GRAIN fed 200 pound hogs, 19c pound. Will deliver to slaughter house. 934-0603.

TUBE checker, VTVM, sweet generator, Align-O-Pack, Time switch, Print-O-Matic, car radio, 12 volts, small air compressor, ¼ inch drill, misc. baby furniture. 3683 Vancouver Way, Concord.

MATERNITY wardrobe, size 12 to 14, 18 smocks, 5 suits, skirts, 3 capri pants, $30. 828-2920.

16 CUBIC foot upright freezer, nearly new, $240. Also standard Underwood typewriter, $15. Call after 6:30 evenings, 934-5068.

DRESS Form, adjustable, like new. $10. Girls' 26" Bike, excellent condition, $20. 935-2641.

PRE-INVENTORY SALE

Must liquidate before March tax deadline our new baby cribs, playpens, Porta-cribs, strollers, highchairs, chests, toys, clothing, etc. Our loss is your gain. Buy now and save, lots of used items. Used crib, $12.50. Rentals — trade ins. Open evenings, Sundays.

JEAN'S
2444 Grove, Oakland
HI 4-5170

SACRIFICE oriental antiques, private collection. 682-1990.

BABY crib like new, $15; light oak radio and record changer in cabinet, $35; plus large collection 78's; also fostoria, Meadow Rose pattern stemware. DR 6-4322.

REDWOOD PLANTER
Clean up sale — ½ price

DIABLO FENCE CO.
3459 Mt. Diablo Blvd.
Lafayette 283-3605

300 Spanish roof tiles. Chinese smoke oven for barbecue. 837-7664.

GARAGE SALE, March 2nd, 10 to 4, 418 Beatrice Rd., Pleasant Hill. Formica table and 4 chairs, $8; 2 mahogany chairs $4 each; typewriter, $25; luggage, sabre saw, 7" scope, miscellaneous items.

KNITTER, Speed - o - knit, automatic, 201 stitches, perfect condition, $125. Ribber $50. Mu 5-3938 after 5.

JR. wheel chair, chrome, folding, good condition, $65. 837-2110.

COUCH $20. Ironing board $2. Patio furniture, 4 chairs, table, benches. Mans suit, jacket, 46 long, reasonable 934-8857.

BOAT motors, trailer, home furniture, miscellaneous. Saturday only. 1600 First Ave., Walnut Creek.

PIANO—baby grand and other pieces of furniture. CL 4-2471.

10-GALLON aquarium, complete, $15; 53" cabinet with lavatory and fittings, $20. 376-4766.

HOSPITAL bed, double crank, Simmons, sturdy side rails. Excellent condition. $60. 254-5630.

LARGE Wonder Horse, tri-cycle and toy box, best offer. 376-4847.

TWO French provincial 4-drawer bedside tables, $85; children's wardrobe closet, $20; hi-chair, $5; stroller, $7.50; small pink hamper, $4. 283-8942.

APARTMENT size gas stove, $12; baby butler, stroller, $7.50; chesterfield, chair, $17; double bed, mattress, $7.50. 254-5373.

DOUGHBOY pool, 18', filter, vacuum, ladder. Child's slide; 12-gauge Winchester pump gun; baseball shoes, 8½. All going cheap. 283-8173.

Unclaimed Pawnshop Bargains

BUY - SELL - TRADE - LOAN
All Merchandise Guaranteed

Atlas Loan Office
1634 N. Main YE 5-7068

HOSPITAL BED with rails, mattress, good condition, $85. 254-2108.

KEYSTONE Televiewer with 300 stereoptican views of trip around the world. Index. Excellent condition. Educational, entertaining. $50. 284-4518.

RUMMAGE SALE, March 4 2557 Grove St. Oakland. Benefit Dolores Branch, Providence Hospital Guild.

ATTENTION stamp collectors; first day covers 1944, 1957. Will discount from catalogue. 283-6269.

WEDGEWOOD gas stove, apartment size, $15; Little Giant tray washer, $25; 2 double trays, $5 each. CL 4-5852.

TWIN beds, including mattress, springs. Reel type power mower. 934-6683.

52. Miscellaneous Wanted

Used Furniture Wanted
Highest cash prices paid for used furniture and appliances.
Monument Furniture Co.
Contra Costa Hwy. and Trelaney
Just North of Monument
682-2021

54. Swaps of All Kinds

HAVE Bantam chicks, want birds for outdoor aviary. 254-5373 eves.

60. PETS—LIVESTOCK

WEIMARANERS, males, AKC, 9 weeks, $50. 682-4887.

60. PETS—LIVESTOCK

GERMAN Shepherd puppies, AKC registered, champion lineage, handsome, healthy, shots, $55 up. YE 5-3107.

GERMAN shepherd pups, AKC, bred for temperament, excellent papers, beautifully marked. 934-7981.

KID goats, for meat, pets, or weed cutters. Purebreds for 4H projects. 934-0603.

HORSE pasture for rent, Alamo, VE 7-9222.

CHILD'S mare, excellent trail horse. gentle, well tranied. $400. 935-0769.

POODLES, AKC silver pups; stud service; terms. 685-2771.

GERMAN Short Hairs, 4 months, papers, $25. 935-4376.

SIMMONS, W. Pleasant Hill—two passes to the El Rey Theatre.

OBEDIENCE TRAINING, all breeds and puppies, stud service and house breaking. 837-6788.

AKC registered, small miniature black poodle stud. MU 2-4478.

BEAUTIFUL bay mare, 10 years, sound, ideal for experienced rider. 284-4619.

COCKERS — Champion bloodlines, registered, all ages, prices. 550 E. Hookston Rd., Pleasant Hill.

COCKERS, AKC, quality puppies, reasonable. 1472 Contra Costa Hiway, 685-4551.

POODLES, AKC, toys, miniatures, blacks, browns, silvers. Terms, $75 up, stud service. 228-5243.

SPRING CLEANING SPECIAL
GLORIA'S DOG HOUSE

Plus features in our expert **GROOMING SERVICE.** Bath with **PROTEIN SHAMPOO. DE-FLEA** — Special Antibiotic rinse. **WARM AIR** Blower Drying. Over all Invigorating Brushing. **EXPERT TRIMMING** by our AKC Licensed Handler and Groom. Toenail Trim. And all finished off with an intriguing **CANINE COLOGNE.**
GET YOUR PET OUT OF WINTER DOLDRUMS

FOR Appointment
MU 2-3581
GLORIA'S DOG HOUSE
MONUMENT BLVD.-LACY LANE

HANDSOME German Shepherd and Boxer puppies, 5 weeks, females, $5 Males, $7.50. 934-1540.

SELLING OUT show roller canaries at pet prices. Also cages. 2856 MacArthur Blvd., Oakland.

BOARDING
CATS - DOGS - CATS - DOGS
DAY - WEEK - MONTH
FOR CATS
Individual play yards — Private fully sheltered cabanas—Choice of menu.

FOR DOGS
Large separate play yards—Heated sleeping areas — Supervised feeding.
AKC LICENSED HANDLER
24-HOUR CARE
GLORIA'S DOG HOUSE
Monument Blvd. & Lacey Lane
MU 2-3581 Concord

62. Supplies—Equipment

WESTERN saddle, $35; girls English riding pants, size 10, $5; English riding boots, size 6, $12.50. CL 4-2641.

74. MONEY WANTED

NEED money desperately. Will sacrifice everything from mink jacket to rototiller. Call: 284-4362 between 12 noon and 10 p.m. for info. and appointment.

75. Mortgages & Contracts

HOME LOANS
$2,600 to $40,000
as low as 5½%
Equitable Life of U.S.
Money for
Refinancing
Business Opportunities
No Points — No Bonus
Call NED H. CONNER, Rep.
PH 934-9620 Walnut Creek

5½% HOME LOANS

$41,250 Maximum Loan
Sale or Re-finance

AETNA LIFE INS. CO.

75% OF APPRAISAL
25 YEAR TERM
FHA-VA 1½—2 PT. DISCOUNT

COLDWELL, BANKER & CO.
YE 4-1655
Mr. Wilson, Mr. Fredgren

77. REAL ESTATE LOANS

IMMEDIATE CASH
1st or 2nd Loans
On homes, vacant land, income property—Large or small

Life Insurance Funds 6%

Trust deeds purchased
Marion Home Loan Corp.
Phone Now—934-6101

125. Real Estate for Trade

DOES YOUR PROPERTY FIT YOUR NEEDS?

We can exchange it for income, land, or another area.

Carl H. Bryant
realtor exchangor
1339 Locust St., W.C.
YE 5-2321
RECI—statewide service—CPM

78. Business Opportunities

FRUIT stand — busy highway—Concord. Reasonable. 536-2350.

BEAUTY salon, fully equipped and supplies. Martinez. Sacrifice price, due to illness, $2000. 935-4496 after 6 p.m. or Sundays.

80. Apartments-Unfurnish'd

LARGE furnished 2 - bedroom, electric kitchen, $125 including utilities. YE 5-1849.

LARGE 1 - bedroom apartment, carpeting, drapes, complete kitchen, pool. 328 Rheem Blvd. DR 6-5875.

LOVELY new architect designed 5 unit. Large private patios, fireplaces, no party walls, old trees, close and quiet. 959 Oakland Street, Lafayette.

DANVILLE court apartments, 2 bedrooms upstairs—living area down, private patios. Pool. Air-conditioned. Some furnished. 1 block to stores. $130 up. Call 837-9008. Diablo Road 2 blocks east of Danville Road.

MOST REASONABLE RENT IN LAFAYETTE
Brand new spacious, luxurious apartment with a magnificent view. All rooms large, quality carpeting and drapes, Westinghouse kitchen and air conditioning, walk-in closets. Maximum privacy and soundproofing, ample parking. CENTRAL LOCATION, shops, school and bus within 2 blocks. Here's REAL VALUE here! Only $99.50, while it lasts. Phone now: 283-0700.

BEAUTIFUL CAPRI
Air-conditioned—furnished or unfurnished 1-bedroom apartments. Beautiful large patio, heated pool. Walking distance. From $95. Adults. 1200 Alpine Rd., Walnut Creek. 934-4328.

FOR RENT — 1 bedroom, pool, colored appliances, air-conditioning, carpeting, drapes, $85.50. 686-1574.

3-ROOM apartment, close-in Lafayette. $70. Utilities not included. 284-4972.

TAHITIAN apartments, 1416 Carleton, Concord. Spacious 2 bedrooms, private yard, children, pets, $85. MU 6-0355.

The Creekside Apartments
1450 Creekside Dr., Walnut Creek
Northern California's most acclaimed apartments! Winner of National Award for design, these luxurious 1 and 2 bedroom units feature private patios, air conditioning, carpets, drapes and colored appliances. Two pools, large clubhuse. As low as $109 including utilities. Adults. YE 4-1559.

Immediate Occupancy Rent Starts Feb. 15th
2 bedrooms, private patio or deck, air-conditioning, carpeting and drapes, heated pool. Off Oak Grove Rd. in Concord's nicest area. $110. 686-2436.

APARTMENT like a home! (Only 8 units) 2 bedrooms. All electric kitchen. Drapes. Pool. Close transportation, shopping. AT 4-1014

LAFAYETTE VACANCY. Large 2-bedroom apartment. Panoramic view and secluded sundeck. Electric kitchen, carpeting, drapes, carport. Reasonable leasing arrangements. 3585 Brook St. 283-8592.

Immediate Occupancy Rent Starts March 1
2-bedroom, 1½-bath, Townhouse. Fireplace, private patio, air-conditioned, dishwasher, luxury carpeting and drapes, soundproofing, heated pool, clubhouse. Close to Broadway shopping center, Walnut Creek.
$152.50
935-8873 934-2748

LAFAYETTE—1 and 2 bedroom unfurnished. Home-like garden atmosphere. Bus, shop, one block. Children welcome. $87, $97. 974B Dolores Dr. off Mt. Diablo Blvd., 283-2147.

THE PATIO Apartments, 2 bedrooms. carpeting, drapes, patio, free laundry, $90-$100. 1540 3rd Ave., Walnut Creek. 934-0704.

80. Apartments-Unfurnish'd

$95 per Month Includes Utilities
deluxe one - bedroom garden apartment with carpeting, drapes, stove, refrigerator and garbage disposal. Beautiful heated pool surrounded by tall redwood trees. Easy walk to shopping and bus.
PALO VERDE APARTMENTS
3713 Mt. Diablo Blvd., Lafayette
284-4785

NEW 1 bedroom apartment, w/w carpeting, drapes, modern kitchen, $102, includes water, gas, garbage. 332 Rheem Blvd., Moraga. KE 2-3488, DR 6-5875.

LAFAYETTE — 3 room apartment. Country atmosphere. View. Garage, yard, barbecue. $90 includes utilities. 283-3020.

COLONIAL MANOR
$92.50 - $100. Southern charm. New 1 - bedroom, private balconies or 12x22 patios thru sliding glass doors. Beautiful 2-bedroom, 2-bath, 1000 sq. ft.—$155. Huge pool. Built-ins. Carpeting. Separate dining. Includes heat, water, garbage. 264 Douglas Lane off Oak Park, near Pleasant Hill Road, P.H. 934-6741.

LAFAYETTE, luxury 2-bedroom apartments, some with fireplaces, dishwashers, some furnished. From $115. 283-6907.

RHEEM fourplex — 2-bedroom, 2-bath, draperies and carpeting, fireplace, private patio. CL 4-8171.

1 BLOCK Broadway, large deluxe 1-bedroom view apartment, middle aged preferred. 1354 Mt. Pisgah Rd., Walnut Creek.

TRADEWINDS Apts., 1182 Carey Drive, Concord. Garden courts, studio 1, 2 bedrooms, swimming pool, electric kitchens, wall to wall carpets, off-street parking, laundry. City bus, Greyhound at door. Furnished, unfurnished from $82.50. Children welcome. MU 6-2686.

MODERN large 2-bedroom apartment in attractive fourplex, electric kitchen, 1591 - 3rd St., Walnut Creek, $110. 254-3671 or 934-9082.

BACHELORETTE, walking distance to town, churches, Greyhound transportation, $70. 935-8324.

BETWEEN Lafayette and Orinda; 2-bedroom lower, stove, refrigerator, garage furnished. Beautiful, quiet area. Adults only. Call 254-5689.

LOVELY mahogany paneled bachelor, 1-2 bedrooms. Danish teak furnishings. Heated Pool. $120. The Continental, 1850 La Cassie off Oakland Blvd. 934-6741.

THE HACIENDA
Quality apartment living. Downtown 1-2 bedroom, large, unfurnished, overlooking creek. Built - ins. Separate dining. Includes heat, water, garbage. $100-$120. 196 East Linda Mesa. Danville. 934-6741.

81. Apartments-Furnished

DELUXE furnished studio and 1-bedroom apartments, pool, electric kitchen, 1 block transportation and shopping, from $90. 2750 N. Main St., Walnut Creek.

Cambridge Apts.
Spacious one - bedroom apartments. Furnished or unfurnished Garbage paid. From $79.50.
2445A Park Ave.
Concord, Calif.
682-7781

CHEERFUL, private, kitchen privileges, patio, stores and transportation ½ block, lady only, $60, evenings 283-0612.

82. DUPLEXES

DUPLEX 2 bedrooms, stove, refrigerator, $85 month. YE 4 9894.

SUNSET Village, large unfurnished duplex apartment, 2 bedrooms, fireplace, laundry, garage, large storage. Adults. 283-2508.

WALNUT CREEK, sparkling new deluxe spacious 1-bedroom, walk to town. $115. YE 5-4415.

80. Apartments-Unfurnish'd

CREEKSIDE IV

Beautiful garden apartments in the award winning Creekside development. Now renting spacious 1 and 2 bedroom apartments featuring balconies and private patios to allow maximum outdoor living.

Set in a parklike setting of oaks and walnuts, Creekside IV features a circular heated pool with spacious deck and patio area. All apartments have wall to wall carpeting, draperies, colored Westinghouse appliances and air conditioning. Reasonable rents include gas and water.

For privacy and the unmistakable look of quality move up to Creekside IV.

932-3894

Manager Apt. 13

82. DUPLEXES

ALAMO, new 3 bedroom, appliances, drapes, carpets, pool, patio. Maximum quality throughout. $180. VE 7-7778.

2-BEDROOM duplex, 2 blocks to Broadway shopping center. Stove, refrigerator, large patio and play yard ideal for small children. Available 3-1-63. 376-4682.

WALNUT CREEK, 2 - bedroom, stove, refrigerator, drapes, garage, fenced yard. Walk to shopping and bus, $125. 932-3164.

FURNISHED small apartment, utilities included, single gentleman preferred, 1 block from Lafayette Greyhound Depot, $65. Call after 5. AT 4-4961.

LOVELY 1 & 2 bedroom furnished apartments. Electric kitchens, large closets, ample storage space, launderette, sound proof, water and garbage included. $120 to $130. Key at premises, 3349 Mt. Diablo Blvd., Lafayette. Call: 658-0624.

83. HOUSES FOR RENT

ORINDA—65 Diablo View, 3 bedroom, 2 bath luxury home. Excellent location. Immediate occupancy. Lease $215 per month. CL 4-4308.

CONCORD
3- and 4-bedroom homes unfurnished. New and repossessed. Children welcome.
283-0510 until 5
682-4179 after 6 and weekends

VIEW DANVILLE $140 MO.
3 bedroom — 2 bath — range — Quiet Street
YE 5-2545 Eve VE 7-7684
ANDY HAGAN

ALAMO, close in 3 bedroom, 1¼ bath, large ½ acre of privacy, exclusive area. Children. $140.

ATTRACTIVE 2 - bedroom unfurnished garden cottage in park-like setting. $135 plus utilities. Phone: 284-1049 weekends or evenings.

4 BEDROOMS, 2 bath, south of Walnut Creek, $160. 228-2721.

ORINDA: Country Club side—off El Toyonal, 3-bedroom, 2-bath, furnished or unfurnished, $185 to $200. DR 6-4322.

PLEASANT HILL, 2 bedrooms, ample closet and storage, private fenced patio, garage, yard water paid, $95 and up. 935-3627.

2-BEDROOM home, completely fenced. Well for watering. No dogs. Children acceptable. Concord Phone 934-0280 after 5:15.

ALAMO
Executive, spacious four bedroom, private setting. Large electric kitchen, roomy dining area, nice sized bedrooms, fenced. Lease $225. Might option. YE 5-6200, eves., YE 4-4394.

Three plus bedroom home, near schools, bus, shopping. Only $150 on lease.

FRANK KEEFE, REALTOR
1330 Locust 935-6200

LAFAYETTE, artistic 2 bedroom, fireplace, pine, $135. Dollis Park at Thompson Rd. MU 2-9227.

WANTED a responsible couple to live in our large furnished 3 room guest cottage on Danville Ranch. To keep an eye on our home. Feed our dog and cats, bring in our mail, when we are away. In exchange for reduced rent. No garden work required. Cottage is clean, comfortable, has fireplace, large closets. All utilities furnished except electricity. Close to Danville Shopping area. Higlest references required. Phone for appointment. 837-2050.

SMALL cottage, partly furnished, walking distance Orinda Crossroads, 1 or 2 adults. 935-2957.

TWO—2 bedroom houses, clean, unfurnished, walk to Capwell's. $115 and $130. 934-7597.

109. MORAGA-RHEEM

83. HOUSES FOR RENT

MARION SUGGESTS
See her at Broker, Inc.
3361 Mt. Diablo Blvd., Lafayette

Furnished	
3 Bedroom, downtown, Walnut Creek	$175.00
3 Bedroom, 2 baths, family room has everything, even a 2nd car	300.00
Unfurnished	
Bedrooms, downtown, Walnut Creek, stove	130.00
3 Bedrooms, 2 baths	130.00
3 Bedrooms, South Walnut Creek, stove	160.00
3 Bedrooms, 2 baths, Lafayette	165.00
4 or 5 Bedrooms, 2 baths, Brand new	225.00
3 bedrooms, 2 baths, Artists Contemporary hide-away, some furniture—6 mos.	225.00
Apts. & Duplexes	
1 bedroom, drapes, stove, refrigerator	85.00
1 bedroom, POOL, Lafayette	125.00
2 bedrooms, POOL, Lafayette	145.00

PROPERTY MANAGEMENT INVITED
BROKER'S INC.
Call MARION at 284-7181
682-1931 evenings

ORINDA, 65 Diablo View, 3 bedroom, 2 bath luxury home. Excellent location. Immediate occupancy. Lease $215 month. CL 4-4308.

ONE Bedroom Unfurnished Guest House. Stove, refrigerator, privacy, nice yard. Very clean. Alamo. $90 month.

WELL located 3 bedroom home with rumpus room. Newly decorated. Danville. $135 month.

We have many others at higher rentals
SUNNY READ REALTOR
555 San Ramon, Danville
837-4277 Eves. 837-2920

84. REST HOMES

PRIVATE room, bath, modern attractive rest home, man or woman. Excellent food. 284-4208.

85. ROOMS

87. OFFICES—BUSINESS

BUNGALOW, 3656 Mt. Diablo Blvd., $150 month. Gordons. CL 4-5852.

FOR lease air conditioned office, $85 per month. 3505 Mt. Diablo Blvd., Lafayette, 284-4334.

Storage or Warehouse
16x35 feet, loading dock, private entrance, convenient downtown Lafayette location. Gas and electric included. For further information call 283-3192.

GOOD office space for rent. Phone 284-4606.

AIR-CONDITIONED auditorium ideal for large gatherings. 254-5211.

HIGHLAND Building, $55 to $85, heat, air conditioning included, 935-8324.

ORINDA, completely furnished 1-bedroom home, for honeymooners, walking distance to crossroads. 682-3258.

88. Resorts & Vacation

LAKE TAHOE SOUTH SHORE
Available by week or month, beautiful new 1-bedroom apartments completely furnished. For reservations call 254-3160.

90. OTHER RENTALS

SHARE NEW home with other men, furnished bedroom. W. K. Pike. YE 4-7020.

92. WANTED TO RENT

Marion Needs Help!
Transferred families are pouring in with requests for selective housing. For quick professional service—
CALL MARION TODAY
BROKERS INC.
284-7181
3351 Mt. Diablo Blvd., Lafayette

109. MORAGA-RHEEM

92. WANTED TO RENT

LEASE WITH OPTION TO BUY

3 to 4 bedroom home, with or without pool. Lafayette or Orinda. $200 to $300. Write
1001 OAK HILL RD.,
LAFAYETTE
BOX WJM

FURNISHED — professionals seek 2 to 3 bedroom executive home. Walnut Creek, Lafayette, Danville area. References. After 6 VE 7-2431.

WANTED to rent 2 bedroom furnished house or duplex, preferably in Lafayette or Orinda areas. Must allow children and pet. Contact J. L. Brinck, YU 1-8890.

REFINED, quiet employed widow wishes 3 or 4 room garden cottage. Reasonable. Lafayette or near. 284-1048 mornings.

101. ALAMO

A Good Buy
Four large bedrooms, electric kitchen, nice setting, only four years old. $27,250, only $2500 down or might lease-option.
FRANK KEEFE, REALTOR
1330 Locust 934-6200

SUNNY OFFERS BEST BUYS
Older home on ½ acre three shaded lot. 3 bedrooms, 1½ baths, 16x32 Alves pool, and priced right for a quick sale at $13,500. CALL **NOW.**
ALSO
Spacious Farm Home nestled in the hills with beautiful view of San Ramon Valley. 9 acres with walnuts, fruit, oak and buckeyes. Also includes guest house with bath and fireplace, all for $39,900.

SUNNY READ REALTOR
VE 7-4277 Eves. 837-4406

YOU'LL BE COOL
in this beautiful air conditioned, 3 bedroom, 2 bath nearly new ranch home on Alamo's prettiest street. Luxury extras include beamed ceilings, wall to wall carpeting, inter-communications system, cheery fireplace and large family room. An excellent value at $31,800. Eves. Mrs. Paulsen. 934-5616.
EYRING - CHASE CO. REALTORS
1465 Ygnacio Valley Rd., W.C.
934-5454

103. CONCORD

EISEN, ELMER, Pleasant Hill—two passes to the El Rey Theatre.

HAWAIIAN PATIO
Tropical shrubs, stone gods, lots of brick are only a few of the added touches which make this 3 bedroom home unusually charming. Large cheerful kitchen, electric range, breakfast bar. Separate dining room. Carpets throughout. Immaculate. Close to shopping. Only $16,950. Call today.
Highland Realty Co.
1252 Civic Drive, W.C.
YE 4-4406 Eves. YE 2-2291

LAND SOLD

MUST move in 60 days, about 1600 square foot older home, in good condition. Will trade, exchange, what have you. See same at

1844 HARRISON ST.

(West side of Purity Stores)
CONCORD

116. WALNUT CREEK

Come Out Into the Lovely RHEEM VALLEY and See

RHEEM TERRACE Condominium Town House Apartments

Complete suburban luxury, including swimming pool, marvelous views and a most distinguished address. Thirty-six delightful units to choose from: one, two and three bedrooms. Priced from $13,500 to $23,950. RHEEM TERRACE is on Moraga Road, a quarter-mile south of the Rheem Center Shopping District. Drive out soon!

The DUFFEL-SMOOT Companies
Developers and Builders of Quality Apartments and Commercial Properties

103. CONCORD

$900 BELOW F.H.A.
No Down, no closing G. I. This large 3 bedroom, 2 bath ranch with extra large family room is vacant and ready for immedite occupncy. Good commue. $19,000. Evs. Ln Romey 934-1463.
EYRING - CHASE CO.
1465 Ygnacio Valley Rd., W.C.
934-5454

Assume GI Loan
clean, well kept, 3 bedroom home in Concord Estates. Let us show you this home with many extras. Close to all schools, shopping and transportation.
Call 935-7100 (evenings 685-0111)
Bailey & Ingalls
Realtors
1332 Main Street, Walnut Creek

LUXURY SUPREME
for your LADY FAIR! A GIFTED architect and a clever decorator have captured the exciting spledor of a dream home in this custom built 6 room ranch style. The superb landscaping of this large, level corner lot is designed for both beauty and minimum care. You will have many leisure hours to enjoy the pool and patio which perfectly compliment the interior. The room proportions reflect richness and good living. The 2½ baths, dining room and family room all have surprise features. Located in lovely Clayton Valley. $35,000 is priced below replacement cost.
AT 4-1000 or YE 4-1300, til 7
TOM DUFFY REALTOR
3399 Mt. Diablo Blvd., Lafayette

105. DANVILLE

HUGE 1800 foot deck, split level, beamed ceilings, paneling, 4 bedrooms, 2½ baths, study, workshop, $51,000, owner, 934-1440 evenings.

2 BEDROOM home on corner of El Pintado and Ilo Lane in Danville. $14,900. Call 837-4815 for information.

THREE BEDROOM SHAKE ROOF RANCH HOME PLUS DELIGHTFUL POOL. Secluded parklike ½ acre, huge walnuts, beautiful carpeting, drapes. Large patio. Outdoor BBQ. Completely fenced, landscaped. Best West side area. Only $28,500.

TWO GEORGEOUS ½ ACRE VIEW SITES overlooking Glenwood and Mt. Diablo. Natural tree setting. Utilities. Only $8500 each.
Ray Henry, Realtor
3198 Danville Highway
Alamo 837-5566

107. LAFAYETTE

CLOSE TO TOWN
Within walking distance to shops, schools and transportation. A trim, lovely spacious 3 bedroom, 2 bath ranch style home on a level expertly landscaped lot boasting a family orchard. Extra large living room. Attractive family room kitchen. Good central heating and king size bedrooms. A fine home in a fine residential area. Transferred owner most anxious to sell. $27,500.
SCOFIELD REALTOR
283-6239 Lafayette

SPACIOUS 5-bedroom, 3 bath, 1½ acres, close to shopping, good financing. 283-6467.

WALKING distance Acalanes Hi. 3-bedroom, 1½-bath, fenced backyard, large patio, air-conditioner, roomy kitchen. $21,500. 934-8418.

BY OWNER—3 bedroom, 2 bath home, large paneled rumpus room, carpeting, dishwasher, disposal, walking distance Acalanies High. YE 5-1033 after 5:00 or weekends.

107. LAFAYETTE

IMMACULATE
FOUR-BEDROOM, 2½-bath ranch home! Used brick fireplace wall, barbecue in family room, separate utility room, air-conditioned! Loads of storage space. Easy maintenance garden. View! Close to everything. Solid value at $34,500!

116. WALNUT CREEK

Vacation where you live!

CREEKSIDE NORTH

Buy and own your own luxury apartment in this prestige Condominium—on easy terms like rent!

A few **very desirable** two-bedroom townhouse units are still available for you to choose among. . . . But see them soon!

At CREEKSIDE NORTH, you enjoy all the distinguished values of "top-drawer" living . . . including a swimming pool and landscaped grounds shaded by century-old oaks. Yet you have none of the upkeep cares! Any time you want to take a trip, you simply lock your door — and go! CREEKSIDE NORTH features spacious floor plans, finest quality construction and equipment. **Ample air conditioner;** all-electric kitchen; drapes; carpets; scientific soundproofing; private patio. Come see! Open 7 days a week: 11 a.m. to 6:30 p.m. 1470 Creekside Drive, just off South Main Street, Walnut Creek.

Beautiful two-bedroom units to choose from at $18,550 to $19,450
Development and Construction by the
DUFFEL-SMOOT COMPANIES

open 7 days a week: 11 a.m. to 6:30 p.m.

YE 4-7453

107. LAFAYETTE

SILVER SPRINGS SPECIAL

Set on an half-acre lot, this Marchant original four-bedroom, 2½-bath rancher; with its beam-ceiling living room, family room barbecue is offered at $36,500!

DOLORES DRIVE BEAUTY

Another exceptional value in this three-bedroom, close-to-everything rancher. One only at $21,500!

MONROE AVENUE ACRE

is the setting for this sparkling early California rancher. Creek setting, mammoth trees, footbridge for wonderful seclusion Yours for just $28,500!

BILL GLOGOVAC, REALTOR
3330 Mt. Diablo Boulevard, Lafayette
PHONE 284-7033

3 BEDROOM, 2 bath, built-in range, drapes, shutters, fenced yard, $21,500. Owner—283-2764.

ONE ACRE — TWO HOMES

In Happy Valley on a secluded and wooded level acre. A deluxe 2 bedroom home with formal dining room. ALSO a lovely guest house or in-law quarters complete with kitchen, living room with a cozy fireplace, bedroom and 1½ baths. Worth seeing at $45,500.

SCOFIELD REALTOR
Phone 283-6239 Lafayette

END THAT SEARCH

SWIM AND GET TRIM in this delightful 15x30 POOL, enjoy Springtime BBQ's on the brick patio, while you live luxuriously in this 2 large bedroom home in Pleasant Hill. Living room has new lush carpeting, custom drapes, panelel wall with stone fireplace. A smart streamlined kitchen with eating space . . . Big enough for comfort but not too big for convenience. The cream of the crop at $15,950.
A HORSE, A BOY and his dog are welcome here. 2 acres plus miles of hills for riding out where nature reigns supreme. Live relaxed in this up-to-date 3 bedroom, 2 tiled bath, family room home. Mother will enjoy this all electric birch kitchen. PLUS A COMFY little bungalow, one bedroom, complete in every detail, for in-laws or income. A dreamy hideway locale.
Evenings: Don Carson, 935-4152
Bill Thomas, 935-5191

CAL-ESTATES CO.
REALTOR
3471 Mt. Diablo Blvd.
Lafayette 283-8261

YOU ALL COME

And see this rare value, 3 bedroom modern ranch, just loaded with extras. Even a photo dark room. Covered patio for all year outdoor living, an enclosed play yard for the kids and all priced for a modest budget—With FHA terms. Best Lafayette neighborhood. More information or to see Call.

OPEN SUN. 12-5:30

From Lafayette go out St. Mary's Road to Rhorer Drive then right to 3164 Cordova Way.

JACKSON & CO., ALAMO
376-4451 935-5860

YOUNG EXECUTIVES

May afford this immaculate ranch modern, featuring 3 bedrooms, 2 baths plus a nice family area. Electric kitchen, central heat, wall to wall carpeting & drapes. Located south of town off St. Mary's Rd. Level, fenced rear play yard easily viewed from the kitchen. Match this at $22,500.00. Eves. Mrs. Champion 254-3293.

HILLSIDE REALTY
"At the Hillside Motel"
3758 Mt. Diablo Blvd., Lafayette
283-8244

COTTAGE, living room, one bedroom, bath, kitchen, a lanai. Newly decorated. Close in $80 month.

STUDIO—2 rooms and bath. $45 month.
JEAN SIEBERT REALTOR
CL 4-3604 CL 4-4464

Architecturally

designed quality home on one floor with huge living room—large separate dining room—library with fireplace — 3-bedroom, 2 full baths and 2 half baths. 18x42 pool. Large level corner lot. Excellent for entertaining and outdoor living. Reduced to $52,500. To inspect call

JOHN W. LOOP
3667 Mt. Diablo Blvd., Lafayette
Across from Cape Cod House
283-2101; Evenings 254-3011

COUNTRY LIVING

on three-quarters acre. 2 blocks from Lafayette shopping. Large living room, 3 big bedrooms, 1½ baths, separate dining, large guest house in rear. Circular driveway, detached garage, family orchard. Work shop. Reduced to $25,950, for quick sale. Assume present $22,000 loan.

EBERLE REALTY
3659 Mt. Diablo Blvd.
283-6255 Nights, 283-2442

Sun Want Ads

107. LAFAYETTE

$850

Down and payments like rent buys this 4-bedroom, 2-bath home (last one sold for $19,500). **FULL PRICE ONLY $18,750!** Almost ½ acre, all rooms large, center fireplace, room for expansion. Sparkling inside and out. Splendid view of wooded valley yet only 2 blocks to Burton school. 18 foot living room, exposed beams, picture windows. A below market buy at **SACRIFICE PRICE OF $18,750. PHONE NOW!**
TOM DUFFY REALTOR
ATlantic 4-1000 or YE 4-1300 'til 7

HORSE SPREAD

Prettiest thing West of the Pecos. Elegant ranch home with huge verandah and lush patio. Seven king size rooms for easy living. Over 3 acres of rolling green hills. Outstanding corral and 2 stall horse barn and tack room. An outstanding property and a WINNER in it's class. A good buy at $57,500.

E. J. CAREY & CO.
3425 Mt. Diablo Blvd., Lafayette
284-4463 934-2551

Old Millstone Ln.

Homes Built by Marchant
⅓ care home site nestled in a delightful walnut tree setting. close to schools and Lafayette. Priced $8500 and $8950. ALSO lovely colonial 4-bedroom, 2½-bath, ready for occupancy, $42,-950.

Mildred Applegate
Realtor
YE 4-1520

Duplex

in Lafayette. 2-bedroom, nice sized living room, tile kitchen, garages separate each unit. 9 years old. Asking $21,300. A STEAL!

Business Property

120 feet on Mt. Diablo Blvd., Redwood rustic cottage at rear now leased at $110 month. Good carrier. Asking $39,950.

Lot

On corner of Kenny Drive and Blvd. Way. Asking $6500.

Land Properties Realty
3691 Mt. Diablo Blvd., Lafayette
283-6241

UNDER $20,000

Charming 3-bedroom home with large separate dining room located within walking distance of grammar school. Huge level backyard with towering pine and poplar trees for shade plus 5 bearing fruit trees. You will like the landscaping and you will like the price. Easy FHA terms.

Rosseau Realty
3687 Mt. Diablo Blvd., Lafayette
284-1200 Eves. CL 4-8579

MOVE UP

To a beautiful new home in lovely Burton Valley. Only 10% down moves you into an ultra modern residence that has everything. Electric kitchen, heavy shake roof, huge brick fireplace, large paneled family room. 4 oversized bedrooms and 2 baths. Remarkable buy in such a fine area at only $26,450. Phone today!

Rosseau Realty
3687 Mt. Diablo Blvd., Lafayette
284-1200 Eves. CL 4-8579

HOME for sale by owner—968 Hawthorne Dr., Lafayette. Oak setting, 3 bedrooms, 2 baths, paneled rumpus room, two fireplaces, enclosed yard. $23,250. LA 6-7361, Mr. Stevens.

110. ORINDA

HOUSE for growing family, 5 bedrooms, 3 baths, den, separate dining room, newly designed kitchen on wooded acre, by owner. Asking $39,500. CL 4-8168.

HAPPY VALLEY

3979 S. Peardale. 3 bedrooms, den, lanai, two baths, electric kitchen, separate laundry, workshop, level, trees, landscaped. Immediate occupancy, easy financing. Walk to schools and transportation. $36,500.

Jean Siebert, Realtor
CL 4-3604 CL 4-4464

THOMPSON, LEONARD, Concord—two passes to the El Rey Theatre.

ORINDA DUPLEX!

Deluxe 3-bedroom, 2-bath unit—plus big 1-bedroom unit. Finest location possible! Walk to shopping, schools, theatre and transportation! Ideal wooded setting—all enclosed. Carpets and all electric kitchen with built in freezer. ONLY $5300 DOWN! Of course, it won't last. Call day or night—eves. CL 4-0584.
PERETTI CO.
CL 4-8500
112 Camino Pablo, Orinda

NORTH ORINDA

Artists view of the hills and Country Club area. Secluded ½ acre site, many mature trees. Old world charm, featuring Redwood Beam Ceiling living room and large glassed studio room with massive fireplace. 3 bedrooms, 2 baths. Good basement. Owner leaving town. Priced to sell. $25,950.00. Eves. Mrs. Champion 254-3293.

HILLSIDE REALTY
"At the Hillside Motel"
3758 Mt. Diablo Blvd., Lafayette
283-8244

FOR LEASE

3-bedroom, 2-bath, separate dining, large rumpus with fireplace. Beautiful level yard and patio. Carpeting, drapes, stove, dishwasher. $200 per month. Shirley Magrath, eves. 283-3831.

Mason-McDuffie Co.
225 Brookwood, Orinda
254-0440

110. ORINDA

CHARMING

Unusual three bedroom secluded home with unsurpassed view of Orinda hills, Formas sunken loggia floored with imported marble opens to delightful patio. Wall to wall carpeting. Tastefully decorated. Beautifully landscaped one-half acre with excellent pool site. A fine home for the discriminating family. $33,-950. Mr. Hanreddy.

COLDWELL, BANKER & CO.
1377 Locust St., W.C.
YE 4-1650

OPEN SUNDAY 1-5. 11 Los Conejos. Lots of privacy on ½ acre overlooking Orinda Village. 2 bedroom, 1½ baths, rumpus and work shop. $2500 dwn. Mr. Westphal, 283-3361.

COUNTRY CLUB

Area—overlooking Lake Cascade—3 bedrooms—2 baths—air conditioner—built in vacuum system — large unfinished room lower level — deck with view, priced right at $32,500.

ROSS & KNIGHT
3686 Mt. Diablo Blvd., Lafayette
284-7002 Orinda 254-8250

112. PLEASANT HILL

BY TRANSFERRED owner, 3 bedrooms, close to all schools and shopping, canal water, many extras, $16,750. 934-4413.

3-BEDROOM, 2-bath, fireplace, large patio, 2-car garage, beautiful neighborhood, priced to sell quickly, by owner. 935-3403 after 6 p.m.

YO-YO

with no strings attached! looking for a starter or retirement home in a choice, central location? Here's a modern 3-bedroom home just right for you. Ranch style, large living room, good size bedrooms, cheerful kitchen. Large fenced lot for garden and family orchard or children to romp. A superior location among expensive homes. Transferred owner sacrificing for only $12,-950. $500 should handle. PHONE NOW.
YE 4-1300 or AT 4-1000, 'til 7
TOM DUFFY REALTOR
2092 Monument Blvd., Pleasant Hill

Free

OPEN SUN. 1-5
ALMOST! Absentee owner wants **ANY OFFER** on 3-bedroom home at **1900 ELINORA.** Must sell today! Asking $14,850. $14,-000 F.H.A. available! Needs work. Excellent low down investment.
ANN GRANT
CL 4-8030, CL 4-3481

FOUR blocks Parochial and public schools, large 3-bedroom, formal dining, fireplace, hardwood floors, East Bay water, extras, immaculate, $850 down, 30 year FHA financing, appraised $18,950. Owner 934-5878.

BY OWNER
Sparkling well-maintained 3-bedroom Gregory Gardens home. Close to shopping and schools, $14,950. FHA appraised — low down. 203 Doray Drive. 682-7451.

116. WALNUT CREEK

SPRING
The Time to Think ABOUT BUILDING

8/10 acre — trees and level. Terms — $7000.

1 acre plus — gentle slope with walnut and fruit trees. Utilities available. $13,350.

Near future Muir Hospital, 2¼ acres — level — utilities close by. $22,250.

Call Doris Webb
MILDRED TINKER
1375 Locust 934-4719

WHISPERING OAKS

Three-bedroom, 2-bath charmer with full electric kitchen and matching refrigerator. Carpets and drapes, covered patio and lots more. Only $18,950.

ANDY HAGAN REALTOR
2235 Contra Costa Hiway
935-2545
Evenings 935-3460

DUPLEX

Plus additional multiple lot — room for another four units. Best area — Pleasant Hill. Across street from shopping, existing duplex, hardwood floors, 2-bedroom units never vacant. Exceptional value at only $26,750.

T/A POEHLER'S ASSOCIATE REALTORS
Monument Blvd. at Carey Drive
Open Evenings and Sundays
682-4150

QUIETWOOD

This may be the home and area you have been looking for. Beautiful quality built homes, only 3 left. Quiet individual wooded sites located in Creekside Park area. 3 spacious bedrooms, master suite with compartment bath and dressing area plus built in dressing table. Spacious separate family room, kitchen loaded with cabinets plus all electric built in Westinghouse appliances . . . Two lots have backyards that back up to private road, excellent for boat or trailer storage. Truly remarkable value.

$20,950
EXCLUSIVE AGENTS
Ellingsen & Young Realty
1472 Cypress Ave., W.C.
Phone 935-8383

116. WALNUT CREEK

YOUNG family contemporary, redwood, 3 bedrooms, 2 baths, fenced lovely yard, trees, patio, walk school, bus. $17,500. 935-0642.

WALNUT HEIGHTS, custom 3-bedroom, 2-bath, family room, 2 fireplaces. 934-1540.

2 BEDROOM Cape Cod, close in, large Walnuts, fireplace, beam ceiling, fenced patio, separate laundry, YE 4-0237. evenings, week-ends.

ADDICTS

If you crave for value don't miss this. Mature orchard setting can not be matched. Huge backyard with brick walkways, professional landscaping and sprinkler system give formal garden appearance and true country atmosphere. A perfect setting for this large 3-bedroom, 2-bath rancher with separate family room. Top this with a cedar shake roof and you have a home that can't be replaced at $22,900. Better call today or you may miss a wonderful buy.
AT 4-1000 or YE 4-1300, 'til 7
TOM DUFFY REALTOR
3399 Mt. Diablo Blvd., Lafayette

SECLUDED AREA

A lovely 6-room, 3-bedroom home with dining area, large kitchen, wall to wall rugs, covered patio, lots of concrete and brickwork. Fenced, landscaped yard. All for $17,950.

V. A. McCALL REALTOR
1466 Cypress, W.C.
YE 4-7611 Eves. YE 4-4652

$10,500

Well-built smaller home. Large level lot close in. 2 bedrooms. Good-sized living and dining area. Laundry room. Cozy kitchen with electric range. New water heater. Almost new roof. A little paint will make this a delightful homey home. See it today. Call

Highland Realty Co.
1252 Civic Drive, W.C.
YE 4-4406 Eves. YE 4-9486

Carmel in Walnut Creek

Completely different—beam ceilings throughout, lots of wood paneling. If you are looking for a quality 3 bedroom home with electric kitchen and family room in a beautiful secluded setting—see this today! It's hard to believe, but the full price is only $23,950. Jim Stevenson, evenings, 376-5790.

Mason-McDuffie Co.
1707 Mt. Diablo Blvd.,
Walnut Creek
932-1000

CHOOSEY?

You'll find this 2-bedroom, den, 2-bath home in a wooded setting easy to take. Easily expandable to 4 bedrooms if you wanted it bigger and the big ⅞th acre site gives plenty of privacy. Within city limits, a short drive to Main St. $20,250. Plan ahead, call us now.

Phone 934-7641 DAY or NIGHT
Barney Gilbert, Realtor
1410 N. Main St., Walnut Creek

"TAXABLE LOSS"

No gimmicks here as owner is selling house below market value because of subdivision being built. This home is custom built in every detail and you can save at least $5000. Some of its features are as follows: 2350 sq. ft. wall to wall carpeting, dining rm, large kitchen with breakfast area, 3 bedrooms, 2 baths, sept. laundry rm. large enough to double as family room, huge living rm, covered patio, beautiful ¾ acre lot detached 2-car garage, sept. workshop with concrete floor. Immediate occupancy, owner anxious to deal. $37,-500.

FRIEDRICH-TRANSCHEL, INC.
Realtors
1741 Botelho Drive
935-2151

$11,950
$11,950

Crisp, white Cape Cod home set on a private lane in a lovely neighborhood. Here is a rare find at an unblievable price. This house is sharp! 2 bedrooms, large living room, separate laundry. Freshly painted inside and out. Stove included. Close to shopping and transportation. Large yard with lovely gardens. Payments like rent.

$14,950
$14,950

Your own private walnut orchard (18 mature trees) adds seclusion to this custom built, full redwood rancher. Excellent location. Center fireplace in living room. Double garage, hardwood floors, set on a quiet court on a level street. Very low down payment OK. Why rent? Build an equity.
BONANZA REALTY, INC.
3516 Golden Gate Way, Lafayette
Call 284-1122 — ANYTIME

Charm - Seclusion

Spacious living room. Large dining area. Beamed ceilings. Floor to Ceiling fireplace. Large picture window overlooking secluded patio. Family kitchen. Laundry room. 3 bedrooms. and land for only $24,500. Call

Highland Realty Co.
1252 Civic Drive, W.C.
YE 4-4406 Eves. YE 5-8151

THIS WEEK YOU ARE INVITED TO INSPECT...

Heritage Hills

Where the art of fine living is assured by quality of materials and craftsmanship custom built into every home . . .

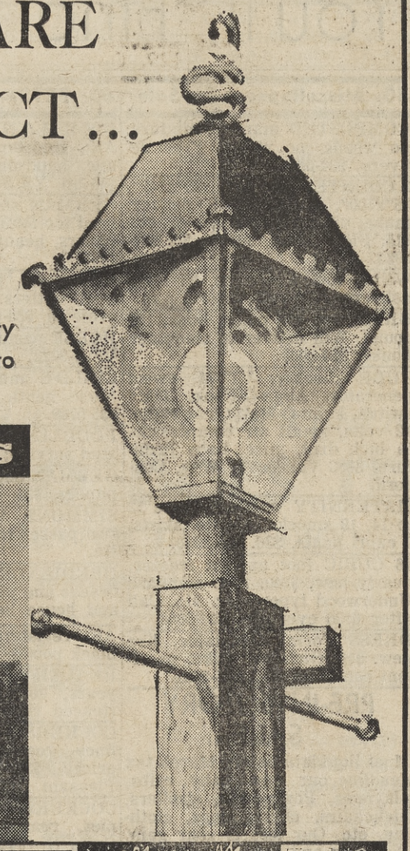

THE MASSACHUSETTS

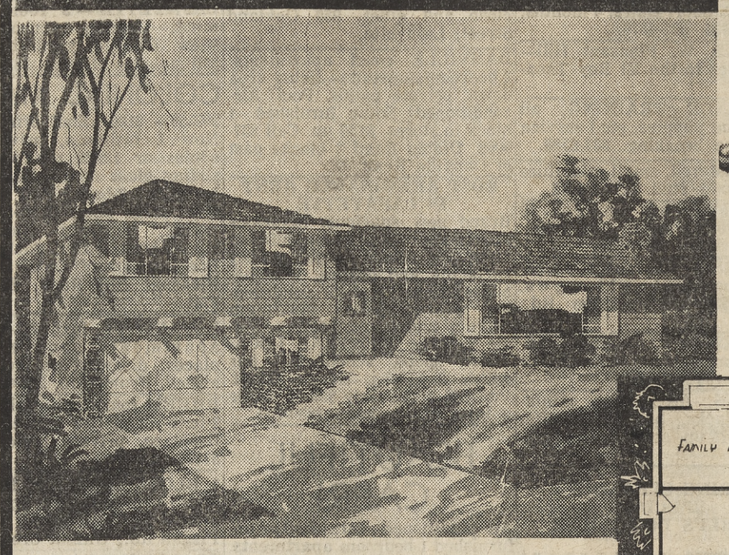

The Massachusetts $27,650

1974 Sq. Ft. Living area — 4 bedrooms, 2½ baths, family room.

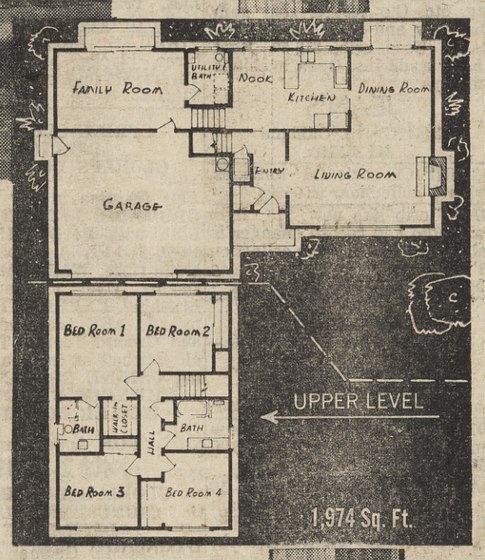

Six Basic Models

FEATURES COMMON TO ALL MODELS

Westinghouse range, oven and disposal. Aluminum sash, including screens. Acoustic-plaster ceilings in living room, halls and bedrooms, built-in vanities in bathrooms.

Used brick fireplaces

Hardwood floors, random width in living and dining rooms.

Large plate glass mirrors in bathrooms.

Mixer valve in showers

Cedar floors in closets

Mahogany kitchen cabinets

Atlas furnaces

40-gallon glass lined hot-water heaters, 5 year guarantee Pure, inexpensive water from Easy Bay MUD

THE DELAWARE

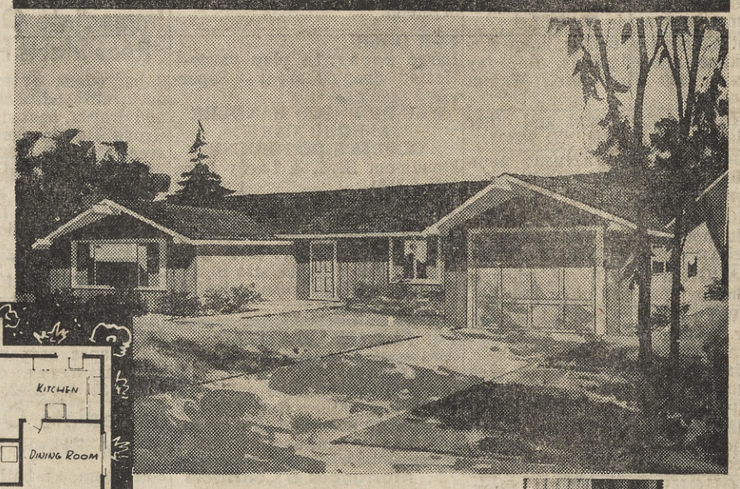

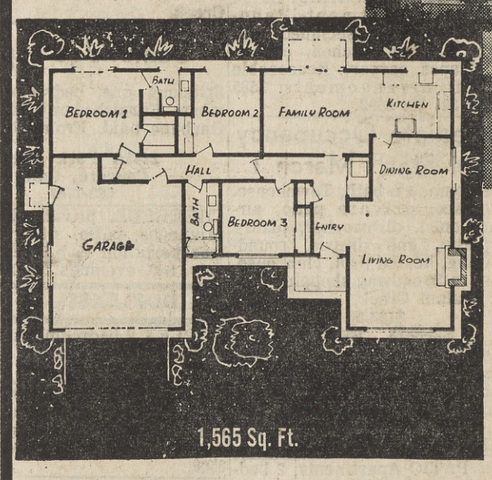

The Delaware $24,350

1565 Sq. Ft. Living area — 3 bedrooms, 2 baths, family room.

Only 20 minutes from Oakland, 40 minutes from downtown San Francisco.

A SYNONYM for QUALITY
McAdam BUILT HOMES

Open Every Day
10 a.m. to DUSK

Heritage Hills
EXCLUSIVE AGENTS
The Nicolsons—REALTORS
3683 Mt. Diablo Blvd. Lafayette 283-0313

Buying a car? Chose from these Sun Want Ads

116. WALNUT CREEK

FIRST OFFERING
(and very likely the last)
This lovely rancher is priced for quick sale. 3 bedrooms, 2 baths, electric kitchen, hardwood floors. On dead-end street. Bring the kiddies and have a look. $19,500. Eves. Len Romey 934-1463.

EYRING-CHASE CO.
REALTORS
1465 Ygnacio Valley Rd., W.C.
934-5454

BY OWNER, nearly new, modern 4-bedroom, 2-bath home, excellent area. 932-3916.

WALNUT HEIGHTS, owner, 2 bedrooms, 1½ baths, dining room, laundry. Consider desirable lot for down payment. 934-1627, 934-9215.

118. LOTS & ACREAGE

HALF-ACRE, fantastic view, practically level, excellent neighborhood, Gloria Terrace near Taylor, $6500. Will have sewer accessment. 934-0930.

HAPPY VALLEY. 3 beautiful homesites. 2 near level about acre each and one over 4 acres. $15,000 to $23,000. Survey and contour maps available.

LAFAYETTE. Excellent ¼ acre view lot. All utilities in. Five minutes to shopping center and schools. Plans for proposed home available. This is excellent buy.

BROWN AVE. See this 8/10 acre view lot. Near level. Only $5000.

Ray Smith — LA 4-4094

W. J. Mortimer & Co.
2119 Center St. TH 5-3100

122. Business - Commercial

SHOP building, 500 sq. ft. Center Lafayette. $75, water, lease. 283-2337. 9-8 weekdays.

124. INCOME PROPERTY

"BUILD on your lot." Homes $4995 up. Low monthly $34. 100% financing. Duplexes, multiples, motels, hotels. Contractor 935-1652.

INVEST WISELY

TWO DUPLEXES: 1 bedroom units rent for $2460 a year each. Excellent location and condition. $22 000 each.

SEVEN UNIT apartment house, showing good return, desirable location in center of Lafayette. Excellent design, good terms, all offers considered.

TWELVE UNITS, best apartment house area, designed for privacy. All drapes, ranges and refrigerators included. Has history of full tenancy. Gross Annual Income $15,681. Many apartments are leased. Submit your own down payment, out of town owner wants to sell.

RED HOT SPECIAL: Build your own apartment house (16 to 18 units) a 90x210 (approximately), zoned unclassified. ONLY $13,500. 29% down including all 1963 payments.

Eves. call Don Carson, 935-4152
Bill Thomas, 935-5191

CAL-ESTATES CO.
REALTOR
3471 Mt. Diablo Blvd.
(Next to Ford Agency)
Lafayette 283-8261

SUCCESSFUL PROFESSIONAL
Medical-Professional building — 6 leased office suites plus room for additional building. Excellent parking-traffic and growth location a fine investment. Sale or Trade!

E. J. CAREY & CO.
3425 Mt. Diablo Blvd., Lafayette
284-4463 284-7008

137. Auto, Tractors to Rent

FOR SALE. TRACTOR, Ransome MG, blade, disc and cultivator. Reasonable. 283-3456.

140. MOTORCYCLES

1956 VELOCETTE motorcycle. Good condition. $300. 254-4522.

147. USED TRUCKS

Used A-1 Cars
SEE US FOR USED PICKUP TRUCK BARGAINS
several to choose from
LAFAYETTE FORD
3483 Mt. Diablo
Lafayette
AT 3-6294 YE 4-8200

Truck Special
1961 G.M.C. V6—¾ ton—8' box. Wide Fleetside Model, 4 speed, heater. H.D. 6 ply tires, 18,000 miles. Cannot tell from new. Turquoise color.
$1,799
PARKER-ROBB
CHEVROLET
1755 N. MAIN ST. W.C.
934-0105

129. Other Real Estate

THE BEST COSTS NO MORE
SERVICE
FAST SALES
EFFICIENT ESCROWS
FREE SALES ESTIMATES
4 AREA OFFICES TO SELL TODAY
CALL
E. J. CAREY
REALTORS
LAF. 284-4463 W.C. 934-2551
LAF. 284-7008 DAN. 837-5564

146. AUTOS FOR SALE

FORD, 1959 Galaxie convertible, excellent condition, new brakes, $1250 from owner. 283-0235.

CHEVROLET, 1953 Bel Air, 4-door, automatic transmission, very good condition, original owner. $225. 934-5971.

1960 CHEVROLET
Impala Hardtop Coupe
DIF 828
$1995
Free tickets for pony drawing 3/16
RETT-WHITE MOTOR SALES
1816 N. Main, W.C. 934-0244

FORD, 1958, Real Sharp, red-white. No money down, $46.50 monthly. YE 4-8295. Dealer.

VW, 1957, new transmission, engine, brakes, w/w tires, paint, r/h excellent condition. Days 848-2425, evenings 685-5521.

COLLECTOR'S item — Rolls Royce '35 Hooper body, HP 20-25, 4-dr. sedan. Amazing mechanical condition. Body and interior fully restored. Rechromed, repainted, leather tops, even clock works. You must see and drive to appreciate. $5750. 283-3828.

CADILLAC, '52, 2 dr. hardtop, excellent condition. New tires. Original owner. Make offer. 254-2870.

'55 PLYMOUTH
one owner, 4-door, V-8, automatic transmission. Perfect condition, ONLY $395.
ART BRIDGES
Used Cars
1750 N. Main, W.C.
934-9660 934-9664

FAMILY increase forces sale of 1960 Dodge Convertible, low mileage, one owner, automatic transmission, power brakes and steering, save sales tax and license. Call 283-3201 after 6:30 p.m.

STUDEBAKER Lark, '60, 2-door sedan, clean, good condition. 828-3606, evenings.

1959 DODGE
Custom Royal, 4-door, hardtop. Sold for over $4200 new by us. Now only $1595.
BUTLER-CONTI, INC.
3434 Mt. Diablo Blvd., Laf.
284-4491
2244 N. Main, W.C.
932-0671

CHEVROLET, 1960 Impala hardtop, 4-door, r&h, power steering-brakes, w/w, low mileage. Excellent condition. $1795. DRake 6-5268.

DODGE, '54, V8, all extras, $225 or best offer. 283-2927.

FORD, 1954, 2-door, good condition. Pontiac, 1956, 4-door, good condition. 935-1020.

FORD, 1956, 9-passenger Country Squire, T-bird engine, automatic, r/h, power steering. One owner. Excellent condition. $595. CL 4-5220.

FORD, 1952, convertible, stick shift, r/h, $125. MU 6-6749.

1960 CORVAIR
4 door, automatic, radio, heater
TDD 859
$1095
Free tickets for pony drawing 3/16
RETT-WHITE MOTOR SALES
1816 N. Main, W. C. 934-0244

CORVAIR 1962 4-door station wagon, white with blue interior. Deluxe. Excellent condition. All equipment. Make offer. 283-6252 or 284-1119 after 6 p.m.

T-BIRD, original owner, 1959, excellent condition. Power seats, window, braves, steering. Baby blue. $2150. 283-6186.

RAMBLER, 1960 station wagon, "super", standard shift, top condition, low mileage, $1500. 283-3767.

CHEVROLET, 1962 Impala, 4-door hardtop with 250 HP engine, power glide, power steering, r/h, air conditioner, w/w, 8200 miles, $2795. 284-1890 daytime. 283-8492 after 6.

Used A-1 Cars
SEE US FOR USED STATION WAGON BARGAINS
several to choose from
LAFAYETTE FORD
3483 Mt. Diablo
Lafayette
AT 3-6294 YE 4-8200

146. AUTOS FOR SALE

1961 COMET
2 door sedan, deluxe, automatic
DZM 542
$1545
Free tickets for pony drawing 3/16
RETT-WHITE MOTOR SALES
1816 N. Main, W. C. 934-0244

FORD, '55 Ranch wagon, automatic transmission, new tires, very good condition, asking $395. YE 4-5477.

OLDSMOBILE 88, 1957, hardtop, tri-power, one owner, excellent condition, $900. 935-5443.

1959 FORD
Galaxie, Hardtop, 4 door
RET 630
$1295
Free Tickets for pony drawing 3/16
RETT-WHITE MOTOR SALES
1816 N. Main, W. C. 934-0244

1956 CHEVROLET HARDTOP, stick, radio, heater. No Money Down. $33.58 Monthly. YE 4-8295 Dealer.

DODGE, 1960 Matador 9 passenger station wagon, power steering and brakes, $1750. 283-2164.

CHEVROLET, 1957 station wagon, stick, overdrive, r/h, good condition, original owner, $750. 935-6728.

CHRYSLER, '49, 4-door sedan, R/H, $50. 934-9691.

1956 CHEVROLET station wagon, automatic transmission, r/h, $650. 254-4565. 3 Carolyn Ct., Orinda.

1962 FUTURA
Club sedan, 4 speed
BJM 198
$2095
Free Tickets for pony drawing 3/16
RETT-WHITE MOTOR SALES
1816 N. Main, W. C. 934-0244

1957 IMPERIAL
Crown, 4-door hardtop. Loaded with every extra including a Mark IV air conditioner. A beauty—priced at only $1445.
BUTLER-CONTI, INC.
3434 Mt. Diablo Blvd., Laf.
284-4491
2244 N. Main, W.C.
932-0671

RAMBLER 1958 custom station wagon, excellent condition, low mileage, r/h, automatic. $1150. 283-3164.

1959 DODGE
4 door hardtop, custom royal
BLM 982
$1495
Free tickets for pony drawing 3/16
RETT-WHITE MOTOR SALES
1816 N. Main, W. C. 934-0244

1960 DODGE
Polara, 2-door hardtop, automatice, power steering, radio, heater. Only $1895.
BUTLER-CONTI, INC.
3434 Mt. Diablo Blvd., Laf.
284-4491
2244 N. Main, W.C.
932-0671

Used A-1 Cars
1962 T-Bird Hardtop
This luxury automobile has power to spare with every convenience. Has been carefully handled during its young life by former S.F. Giant star Mike McCormick and wants a new Calif. owner. Recently reduced to
$3595
This is a bargain you should not miss!
LAFAYETTE FORD
3483 Mt. Diablo
Lafayette
AT 3-6294 YE 4-8200

71. INSURANCE

GOOD BUY

GOOD GUY

FOR AUTO, LIFE & FIRE INSURANCE
Ask for
MONTE BALFOUR
934-5560 284-7566
STATE FARM
Insurance Companies
Home Offices: Bloomington, Illinois

PLYMOUTH, '55, V8, 2 door, R/H, overdrive, private. 935-2279.

CHEVROLET, 1959 Impala sedan, power steering and brakes, turbo-glide, tinted windshield, excellent condition, reasonable, new license. 284-4111.

BUICK Century, 1955, 2 door, hardtop, all power, excellent condition. 935-4405.

FORD GALAXIE
1962 blue/white sedan, V8, manual shift, transistor radio, tinted glass, carpeting, 16-21 mpg. Guaranteed. Assume $80 per month payments or $2350 cash. Cost $3100. 935-5374.

1959 RAMBLER
Cross Country
PUR 720
$1395
Free tickets for pony drawing 3/16
RETT-WHITE MOTOR SALES
1816 N. Main, W.C. 934-0244

Jordan Buick
Used Cars
Ashby at Adeline, Berkeley
THornwall 8-7608
"ONE OWNER-TRADE-INS"
Two year warranty available.
Bank financing to suit your budget.
'63 Buick LeSabre, 2-dr. hardtop. Full equipment and power. 4200 actual miles. $349 down.
'62 Pontiac Catalina 2-dr. hardtop. Vinyl trim, power steering, automatic. $349 down.
'61 Buick Special 4-dr. sedan. Standard transmission, r&h. Here's the economy car plus the tops in roadability. $1995.
'57 Chev Belaire 2-dr. hardtop. Automatic, power steering. 39,000 actual miles. Immaculate condition. Must see to appreciate. Only $295 down. Only one in a thousand.
'60 Chev Impala. Automatic, power steering, power brakes. $1995.
'57 Plymouth Belvedere 2-dr. club sedan. Automatic, power steering, power brakes. Complete rebuilt engine guaranteed. $695.
'60 Pontiac 4-dr. Safari station wagon. Full power equipment. Only $349 down.
'61 Comet 4-dr. station wagon. Standard transmission, r&h, 20,000 actual miles. Only $1595.
'59 Buick Electra convertible with air conditioning. Full power equipment. $349 down.
P.S. Your trade in car will more than likely make your down payment. Full bank financing available.
JORDAN BUICK USED CARS
Ashby at Adeline, Berkeley
THornwall 8-7608

Used A-1 Cars
1956 JAGUAR MARK VII
SEDAN—This black beauty has automatic, radio, heater and loads of prestige for the one who wants to be different.
Yours for $795
LAFAYETTE FORD
3483 Mt. Diablo
Lafayette
AT 3-6294 YE 4-8200

CORVAIR, 1960, deluxe, automatic, 4-door, rgh, $1200. 934-5245.

BUICK, 1960, LeSabre hardtop, power, excellent condition, 685-0500.

1961 COMET
4 door, automatic, deluxe
EAA 582
$1595
Free tickets for pony drawing 3/16
RETT-WHITE MOTOR SALES
1816 N. Main, W.C. 934-0244

OLDSMOBILE, 1954, "98", 2 dr., r&h, power windows, etc. New paint. $400 or will trade for motorcycle. 254-2462.

CHRYSLER, 1950 Windsor 4 door, one owner, clean, good mechanical condition. $155. 935-9963. See at 1601 Mt. Diablo Blvd., Walnut Creek.

STATE Farm Insurance, Monte Balfour. 934-5560 or 284-7566.

PONTIAC—TEMPEST GRAND PRIX—LEMANS
For that deal you have not been able to get or for information and complete price list just
CALL:
LARRY SOMMERS
Doten Pontiac, Berkeley
Bus.: TH 3-5026

1955 PLYMOUTH CONVERTIBLE, stick, power steering. Clean car inside and out. No Money Down. $37.50 Monthly. YE 5-8295. Dealer.

1959 FORD
Club Sedan 6, stick
SCF 735
$895
Free tickets for pony drawing 3/16
RETT-WHITE MOTOR SALES
1816 N. Main, W. C. 934-0244

1961 Chevrolet
Impala V8—9 passenger station wagon, 3 seater, with automatic, radio, heater, power steering. Electric rear window Choice! White with turquoise interior.
$2,399
PARKER-ROBB
CHEVROLET
1755 N. MAIN ST. W.C.
934-0105

Used A-1 Cars
1962 PONTIAC BONNEVILLE
Convertible with stick transmission. This beauty has power steering, power brakes and only 14,000 miles of careful use. Belonged to a prominent local doctor. Could be yours for only
$2995
LAFAYETTE FORD
3483 Mt. Diablo
Lafayette
AT 3-6294 YE 4-8200

146. AUTOS FOR SALE

1961 FORD
Galaxie hardtop coupe
XMR 802
$1895
Free Tickets for pony drawing 3/16
RETT-WHITE MOTOR SALES
1816 N. Main, W. C. 934-0244

CADILLAC, 1958, Coupe-de-Ville, original paint, upholstery, exceptionally sharp, new license, asking $2250. 932-3280.

CHEVROLET, 1955 Del Air V-8, 2 door, stick. $600. CL 4-5317.

RAMBLER, 1962, convertible, power steering and brakes, $2195. 254-4565.

JOHNSON, GEORGE, Concord—two passes to the El Rey Theatre.

1959 FORD
Country Sedan — 9 Passenger
RFP 077
$1425
Free tickets for pony drawing 3/16
RETT-WHITE MOTOR SALES
1816 N. Main, W.C. 934-0244

PONTIAC, 1962, convertible, Bonneville, all extras, including air-conditioning, 6000 miles. CL 4-4560.

BUICK, 1955 Roadmaster, many extras, power equipped, $525. 283-0755.

148. Imported & Sports Cars

OPEL, 1958, stick, excellent condition, 35 miles per gal., 1963 plates, best offer over $450. 228-0438, Apt. 145.

VOLKSWAGEN, sedan, 1960 or 1962, 301 DiMaggio, Pittsburg, 439-9413.

146. AUTOS FOR SALE

Used A-1 Cars
1961 CHEVROLET IMPALA
4-door hardtop — automatic—power steering, power brakes with radio and heater. This one owner is tops in every respect. Yours for only
$2095
LAFAYETTE FORD
3483 Mt. Diablo
Lafayette
AT 3-6294 YE 4-8200

1961 OLDS
Convertible, with super 88 trim. Automatic, radio, heater, power steering and power brakes, white sidewalls. A lovely car! White with turquoise leatherette luxury interior.
$2,999
PARKER-ROBB
CHEVROLET
1755 N. MAIN ST. W.C.
934-0105

148. Imported & Sports Cars

FIAT, 1100, must sell, cash or easy financing, excellent condition, 1960, low mileage, make perfect economical 2nd car. 254-0640.

VOLKSWAGENS: 1956 sedan, new motor, $595; 1959 sedan, nice, $995. YE 5-2545, VE 7-7684.

VOLVO — '61, 122-S, 4-door, 4-speed, white, blue interior, 16,000 miles sharp. $1600. YE 4-8607.

COMET, 1962, S22, 2-door, sports model. Automatic transmission, r&h. Like new. Must sell. Can finance. 254-0369.

1962 AUSTIN HEALY
Sprite
DZM 069
$1495
Free tickets for pony drawing 3/16
RETT-WHITE MOTOR SALES
1816 N. Main, W.C. 934-0244

TRIUMPH, 1960 TR3 roadster. Runs good. No money down. $58.00 monthly. YE 4-8295. Dealer.

Foreign Intrigue
1958 Mercedes Benze-220S. 4 door sedan. 4 speed column shift. AM-FM radio, heater, white sidewalls, leather interior. "MAGNIFICENT" ebony black with this interior. This is the first Foreign Intrigue you can own! A must see.
$2,199
PARKER-ROBB
CHEVROLET
1755 N. MAIN ST. W.C.
934-0105

146. AUTOS FOR SALE

Second cars for the Ladies

STATION WAGON
1959 FORD, radio, heater, power steering, automatic transmission. Exceptionally clean throughout.
$295 down

1957 CADILLAC
Coupe De Ville, full power including seats and windows. Sky blue with matching original interior.
$295 down

1956 VOLKSWAGEN
2-door, leather interior.
Only $795

1955 OLDSMOBILE
88, 4-door, radio heater, power brakes and steering. A real beauty you'll be proud to own.
$195 down

1957 CHEVROLET
Station Wagon. Automatic transmission, power steering, etc. A very clean car. You must drive to appreciate.
$245 down

MILLER OLDS-CADILLAC
1800 Mt. Diablo Blvd., W.C.
934-9300

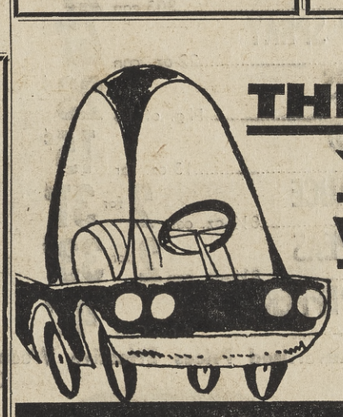

THESE CARS HAVE YOUR NAME WRITTEN ALL OVER THEM!

1956 CHEVROLET
4-Door Sedan
"6" Stick, All Black
$545.00

1956 DESOTO CONVT.
Full Power. Sharp.
One Owner.
$595.00

1958 CHRYSLER
4 Dr. Sd. Full Power
Beautiful Road Car
$895.00

SPECIAL!
1961 FORD F500 2-Door
Radio, Heater, Automatic
All Blue
Try Beating this Price!
$1295.00

1961 IMPALA CONVERTIBLE
Red-White Top, Full Power
Real Sharp Car — Real Low Price
$2295.00

1956
RAMBLER WAGON
No Need for Words
$395.00

1955 DODGE 4-D Sedan
Nice Car — A Steal at
$279.00

1958 PLYMOUTH
Station Wagon
Gold — Radio, Heater,
Automatic
$695.00

Don Marquis
DODGE
615 MARKET STREET
686-1280 CONCORD

H
1962
GALAXIE 500
2-Door Hardtop
$1895

O
1959
PLYMOUTH 8
Belvedere 4-Door
Automatic
Radio & Heater
$895

W
1960
CHEVROLET 6
Station Wagon
A Beauty
$1495

A
1961
FORD FALCON
Station Wagon
Radio & Heater
$1195

R
1959
Mecerdes Benz
Automatic
Radio & Heater
Leather Interior
$2195

D
1961
CADILLAC
DeVille 4-Door Hardtop
Radio & Heater
Automatic
Air Conditioner
$3995

1961
CHEVROLET
2-Door Hardtop
Loaded
$2195

E
1961
Dodge Lancer
2-Door Hardtop
Radio & Heater
Automatic
$1195

D
1959
THUNDERBIRD
Hardtop
Exceptionally Clean Car
$2195

D
1962
THUNDERBIRD
Hardtop
A Beautiful Car
$3395

Y
1961
G.M.C.
Long Wheelbase
Pickup
$1395

1958
CHEVROLET
Del Ray 6
2-Door
$795

2395 Willow Pass Rd.
CONCORD
685-4451

Rawlings Simon Is Chairman of Scout Jamboree

Mt. Diablo Council Presidentment of Rawlings Simon of La- Council.

Mort Schaffran at a meeting offayette, who will serve as chair-

the executive committee of theman of the jamboree committee

board announced the appoint-for the Mt. Diablo Boy Scout

Simon announced that the sixth national jamboree will be at Valley Forge, Pennsylvania, from July 17-23, 1964, and that the Mt. Diablo Council Jamboree Committee will shortly release promotional material and information to the scouts and explorers of the Mt. Diablo council.

The council will be represented by approximately 120 scouts and explorers at this jamboree.

The itinerary is yet to be arranged.

Working with Simon will be Bob Prichard and Duncan Knudsen of Lafayette, Harold DeFraga of Martinez, Dr. Fred Pellegrin of Lafayette, Stan Loisean and Jack Guggolz of Richmond, M. E. Fay of El Sobrante, and Gilson Talmadge of Richmond.

Additional representatives will be named shortly to the committee to represent other geographic areas of our council, according to President Schaffran

Highlight of the meeting involved a report by Chairman Igor Blake on Scout Week

Lighting Fixtures
Lafayette Appliance and Electric
Phone: 284-4627

BLUE CHIP Lucky 7 DAY SPECIALS

STOREWIDE SPECTACULAR SALE

values in every department... for your added savings! you'll be smart to shop Lucky every week!)

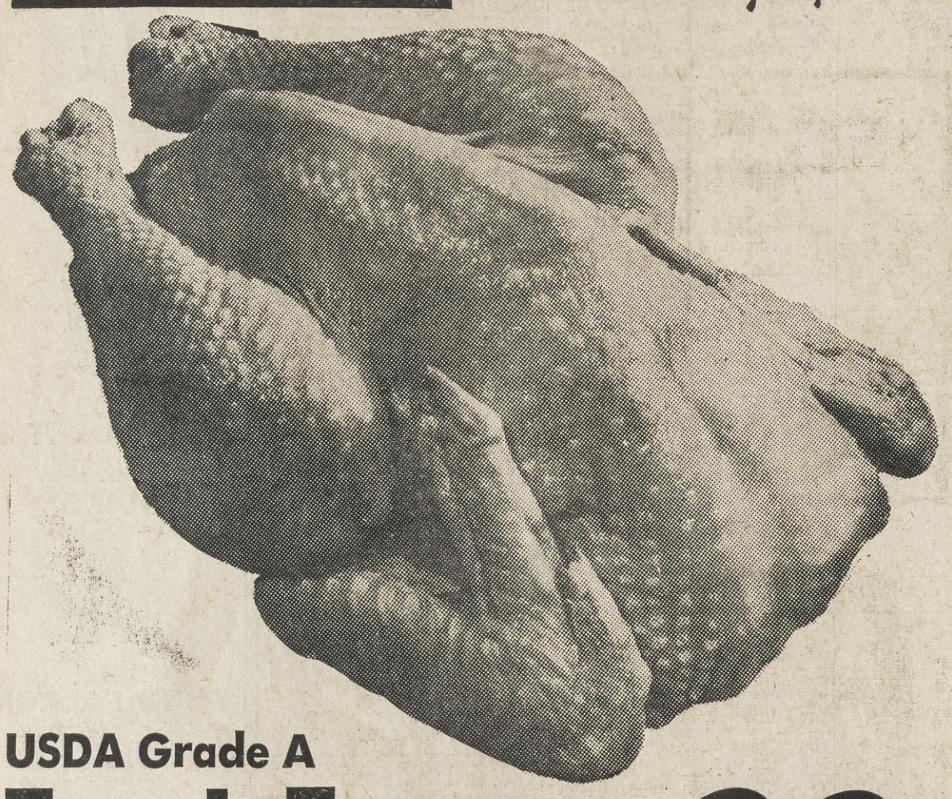

USDA Grade A

Fresh Fryers

Cut up or Halves ....Lb. 39¢

Breasts Lb. 69¢ Legs & Thighs Lb. 63¢

WHOLE BODY

lb. 33¢

USDA CHOICE

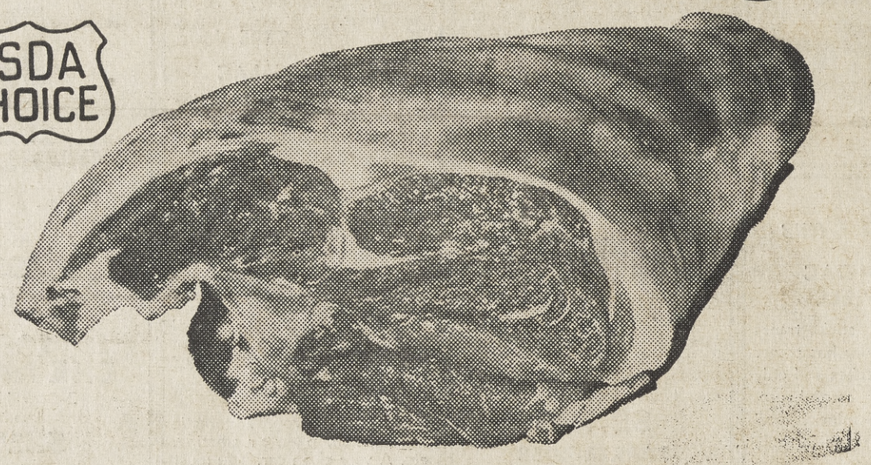

Leg of Lamb

USDA Graded Choice

All excess fat and bone removed before weighing

lb. 69¢

LOIN LAMB CHOPS	Small USDA Graded Choice ....lb.	98¢
SHOULDER RIB LAMB CHOPS	USDA Choice ....lb.	69¢
LAMB CHOPS	Large Loin or Round Bone ....lb.	69¢
RIB LAMB CHOPS	USDA Graded Choice ....lb.	79¢
STANDING RIB ROAST	USDA Choice 7 inch cut, Lb.	98¢
TOM TURKEYS	USDA Grade A Young .... lb.	39¢
SIRLOIN or RIB STEAKS	USDA Graded Choice .... lb.	1.19
T-BONE or PORTERHOUSE STEAK	USDA Graded Choice ....lb.	1.29
SMOKED HAM	Sugar Cured Center Slices or Roast....lb.	99¢
SLICED BACON	LUCKY Thick 2-lb. pkg. 1.09....1-lb. pkg.	55¢
SALMON	King Trolled Red Silver.....Slices—lb. 99¢ By the Piece ..lb.	89¢
SCALLOPS	Large Size ....lb.	95¢

LAMB SHOULDER ROAST
USDA Choice
Square Cut
Lb. 35¢

PRAWNS Fresh Frozen Blue White Ocean Garden....lb. 1.39

CROSS RIB ROAST USDA Choice lb. 89¢

BOLOGNA Lucky, Sliced ....7-oz. Cello 29¢

LUCKY CHEESE
Large Eye Swiss or Sharp Random weights.....Lb. 79¢

KRAFT CHEESE
American, Swiss, Pimento Sliced.....8-oz. Pkg. 37¢

SWISS CHEESE
Red Label, Sliced Natural.....5-oz. Cello 31¢

WESSON OIL
For salads or cooking
24-oz. Bottle
33¢

LUCKY MAYONNAISE
24-oz. Jar
37¢

STEWED TOMATOES	Lady Lee .....303 can	2 for 33¢
APPLE SAUCE	Harvest Day .....303 can	6 for 89¢
SPINACH	Lady Lee Fancy ..... 303 can	2 for 27¢
SAUERKRAUT	Libby's .....303 can	2 for 35¢
PICKLE CHIPS	Del Monte Fresh Cucumber .....15-oz. Jar	27¢
APPLE JUICE	Lady Lee .....Quart Bottle	33¢
PEANUT BUTTER	LUCKY .....18-oz. Jar	49¢

Eggs LUCKY Fresh Large Grade AA Dozen 41¢ Medium Grade AA Dozen 39¢

Margarine LUCKY 1-lb. Pkg. 2 FOR 29¢

Spam HORMEL'S Luncheon Meat 12-oz. Can 39¢

Orange Juice DONALD DUCK—FROZEN 6-oz. Can 4 FOR 99¢

Flour PILLSBURY 5 LB. BAC 39¢

Cream Topping LADY LEE 7-oz. Can 44¢

Peaches Lady Lee Freestone Sliced or Halves Large 2½ can 4 for 99c 303 Can 6 FOR 99¢

YAMS	Jack O Lantern ..... Large 2½ can	33¢
CHEEZ WHIZ	Kraft's .....14-oz. jar	65¢
BEANS & FRANKS	Campbell's ..... 16-oz. can	37¢
COTTAGE CHEESE	Lady Lee Large or Small Curd.....pint	29¢
SOIL CONDITIONERS	Garden Groom Peat or Nitro.....2 cu. ft. bag	89¢
BEEF STEW SEASONING	Schilling's .....1½-oz. can	23¢
SANDWICH BAGS	Zee ..... Pkg. of 75	21¢
TOILET TISSUE	MD Assorted Colors.....2 roll pkg.	5 for $1
CHOICE OAK LOGS	.....¾ cu. ft. box	69¢
KARO SYRUP	Imitation Maple .....12-oz. bottle	25¢
SPAGHETTI SAUCE MIX	Schilling .....1½-oz. pkg.	25¢
BORAX	Arm & Hammer .....55-oz. box	65¢

FRUIT PIES	County Fair Frozen Apple, Apricot, Boysenberry, Cherry, Peach.....9-in. size	65¢
CHIP STEAKS	Ranch Hand Frozen .....4-oz. pkg.	35¢
BANQUET COOKIN' BAG	Cream Chicken, Sliced Beef, Sliced Turkey — Frozen .....5-oz. pkg.	33¢
CUT GREEN BEANS	Lady Lee .....303 can	2 for 35¢
PEELED TOMATOES	Lady Lee .....2½ can	2 for 37¢
SOUP MIX	Golden Grain Onion, Minestrone, Chicken Noodle .....Pkg. of 2	4 for $1
NESTLES QUIK	Chocolate .....1-lb. pkg.	39¢
CHUNK TUNA	Gold 'n Sweet Safflower While quantities last.....6½-oz. can	4 for $1
DETERGENT	Electra-sol Dishwasher.....20-oz. pkg.	33¢
PORK & BEANS	Van Camp's .....300 can	3 for 49¢
SANDWICH SPREAD	Spam Deviled .....3-oz. can	19¢
ORANGE JUICE	Lady Lee .....46-oz. can	49¢

Check These Values For Added Shopping Savings!

PRESERVES	Lady Lee Pure Strawberry, Apricot, Apricot-Pineapple, Peach ,Grape.....10-oz. jar	25¢
GRAPEFRUIT SECTIONS	Lady Lee .....303 can	27¢
WINDOW SPRAY	Easy-Off .....22-oz. can	67¢
TEA BAGS	Lipton's .....Pkg. of 16	23¢
MUSTARD	Morehouse .....13-oz. jar	15¢
APPLESAUCE	S&W .....8½-oz. can	2 for 31¢
SWEET PEAS	S&W .....8½-oz. can	2 for 33¢
BLACK PEPPER	Schilling's .....4-oz. Can	41¢
ROYAL WOOLYN	Cold Water Soap.....8-oz. plastic	75¢
INSTANT POTATOES	Flav-R-Pac .....8-oz. pkg.	19¢
RENUZIT DEODORIZERS	Assorted Scents.....7-oz. spray can	49¢
COCKTAIL PEANUTS	Planter's .....7-oz. can	37¢
HEINZ KETCHUP	Reg. 14-oz. or Hot 12-oz. .....bottle	21¢
CAT FOOD	Capt. Kitt.....6¼-oz. can	8 for 99¢
HAIR SPRAY	Aqua Net.....Giant 14-oz. can	2 for 1.79 plus tax
IRONING BOARD COVER	Silicone Treated — Reg. 1.49 .....ONLY	98¢
CHILI CON CARNE	Libby's with Beans .....24-oz. can	39¢
MUSHROOM SAUCE	Riviera .....7½-oz. can	15¢
INSTANT COFFEE	Folger's .....6-oz. jar	98¢
HERSHEY BARS	Almond or Milk Chocolate.....Reg. 10c bars	5 for 39¢
BINDERS	3 Ring Vinyl Plastic. Reg. 1.19.....only	79¢
STRAIGHT KENTUCKY BOURBON	LUCKY 86 .....5th	3.99
LUCKY DRY GIN or VODKA	100% American Grain 5th	2.99
ICE COLD BEER	Golden Crown 12 for 1.57 .....12-oz. can	6 for 79¢

Advertised Prices Effective Wednesday, February 27 through Tuesday, March 5 in Walnut Creek, Orinda, Concord, Pleasant Hill

TOMATOES
Extra Fancy, Firm, Vine Ripe, Medium Size
lbs. 19¢

AVOCADOS	Finest Quality Thin Skin Fuerte, Large Size.....	2 for 29¢
MUSHROOMS	Hot House Grown Brown and White.....lb.	79¢
SPINACH	Tender Dark Green Leaves, Large Bunches .....Bunch	10¢
BANANAS	Extra Fancy Large Golden Ripe Fruit.....	2 lbs. for 29¢
CELERY	Fancy Large Crisp Stalks .....each	19¢
BROCCOLI	Fancy Fresh Tender Heads.....lb.	19¢
DATES	California Deglets .....12-oz. Package	29¢

DOLE PINEAPPLE Chunk, Tidbit, Crushed 13½-oz. can 4 for 89¢

DRIED PRUNES Sunsweet Medium 1-lb. pkg. 33¢

RIPE OLIVES Early Calif. Medium Pitted Tall No. 1 can 37¢

STA-PUF Laundry Rinse Quart Bottle 42¢

OVALTINE Chocolate or Natural 6-oz. Jar. 37¢ 12-oz. Jar. 67¢

Marshmallow Creme HIP-O-LITE 1-lb. Pkg. 33¢

KAL KAN PET FOOD HORSEMEAT—No. 1 Can 25c Burger Rounds, 15½-oz. 2/35c MPS Dog Food No. 1 Can 2 for 41¢

MAXWELL HOUSE COFFEE Regular or Drip 1-lb. Can 63¢ 2 Lb. Can 1.19